FLINT MEMORIAL LIBRARY
3 1550 00197 0497

2011

LH
974.4
NOR
2011

Flint Memorial Library
147 Main St.
North Reading, MA 01864

Table Of Contents

Faculty
Page 3

Fall Activities
Page 11

Winter Activities
Page 37

When We Were Young
Page 55

Around Town
Page 56

Freshmen
Page 58

Sophomores
Page 64

Juniors
Page 69

Seniors
Page 76

Superlatives
Page 106

Clubs
Page 116

Sponsors
Page 127

[Mr. Bernard & Mr. Loprete.]

Thank you from the class of 2011.

Mr. Bernard & Mr. Loprete,

The Class of 2011 would like to express our gratitude for all that you have done to make these past fours years so memorable. Your unwavering commitment to the student body and your enthusiasm for education can be seen in all that you do for us every day. It is always a pleasure to see our principal and vice principal supporting the Hornets at all kinds of events from Masquers' plays to Friday night football games to supporting S.L.A.M. fundraisers. You both have made North Reading High School an enjoyable place for these important years.

Mr. Bernard: You never ceased to amaze us. We are fortunate to have a principal that knows all the students' names (after the first week of school no less), their personalties, and even their grades. You greet us every morning with a smile, even when it's below zero out. Mr Bernard, you are always positive and this shows your sincere dedication to your job and your students. As we look back on our high school career, our principal will stand out as a person who influenced us in a positive manner.

Mr. Loprete: Although you have only been with us for one year, you have made a great lasting impression. Mr. Rozmiarek left big shoes to fill and you have done just that over this past year. You always treat us with kindness and respect and have taken the time to get to know us. We really appreciate the effort you put forth...and you even do it in style!

Thank you both for your support throughout our high school journey. You have helped us grow from awkward freshmen to mature seniors on the road to success. We are all going on to new things but will remain North Reading Hornets forever.

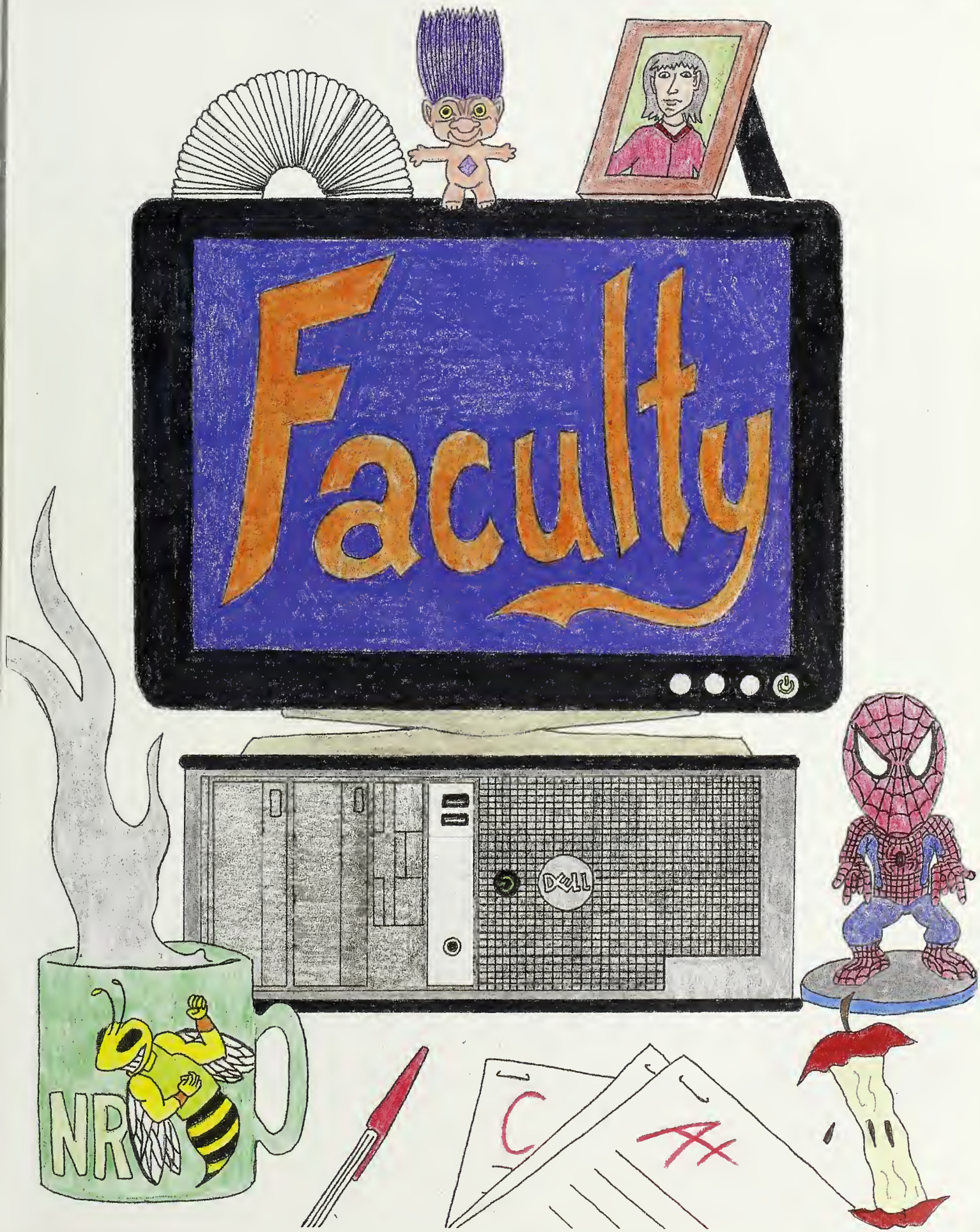
Faculty
DELL
NR
C
A+

Karen Adams

Jeff Anderson

Tara Atsalis

Jon Bernard

Mark Bisognano

Ann Brophy

Kathy Cahill

Charles Campobasso

Amy Campobosso

Frank Carey

Katelyn Carrette

Anne Chambers

Claudia Crocker

Lillian Diezemann

Wendy Diozzi

Derek Dorval

Fredrick Doucette

Martha Dwyer

Mark Emerton

Eric Forman

Robyn Forman

Catherine Francis

Michelle Giordano

John Giuliotti

Laura Hargrove

Mrs. Heinold

Ryan Hoffman

Dave Johnson

Robert Johnson

Allison Kane

Peter Kane

Shellie Kerrigan

Brett Kunze

Lorraine Leonard

Barbara Lurvey

Carolyn Lucci

Harold Martin

Justin Mattison

Brian McAuliffe

Brian McCarthy

Maura McGill

Camilo Moreno

Evan Noce

Matt Oosting

Nicole Parker

Nicole Pierce

Sotirios Pintzopoulos

Shawn Plassmann

Gregory Putnam

Mike Rosa

Eric Schack

Dana Shay

Mary Jane Skahan

Nicole Skinner

Kim Spina

Ryan Spinney

Amy St. Arnaud

Rose Stadig

Cathy Stankus

Mary Staples

Christopher Sullivan

Karla Sullivan

Ann Tiberii

Sara Tully

Mr. Jeffrey Wall

Ms. Jessica Weathers

Cara White

Jane Whitney

Ms. Kimberly Wilson

Ms. Sarah Winacoo

Camera Shy Staff:
Sarah Carmichael
Robert Gannon
A.J. Loprete
Katherine Manning
Jason McIntosh
Melody Phaneuf
Jennifer Quigley
Gretchen Shaw
Kerianne Verdonck
Carol Landry-Webster

Custodial Staff: Julie Spurr-Knight, Scott Hardiman, and Paul Polito

Food Service Staff: Sandra Anzalone, Mary Atkins, Tracy Cincotta, Patricia Patalano, Mary Polito, and Teresa Smith

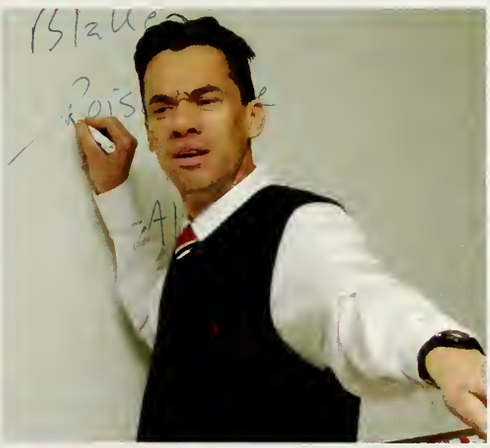

Faculty Candids

FACULTY candids

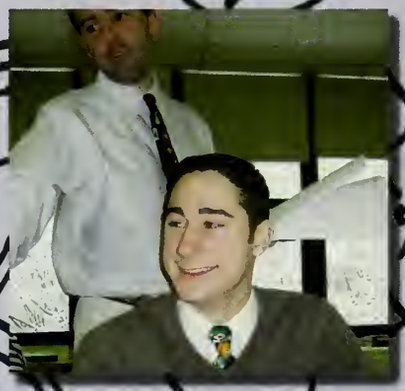

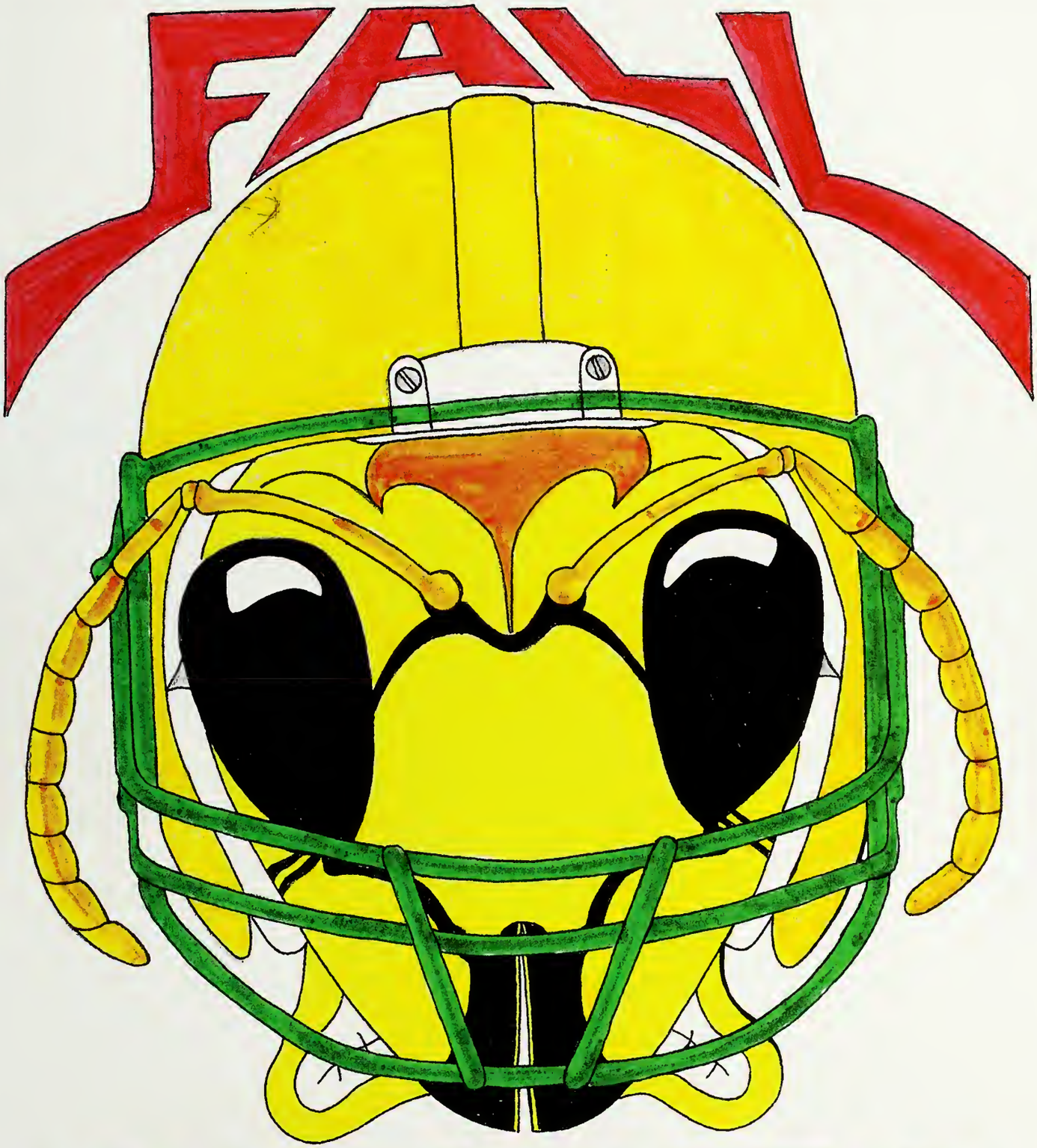

SPORTS

Football

Go Hornets!

GO TEAM

FALL CHEERING

Together fight, Together win, NR Hornets are back again!

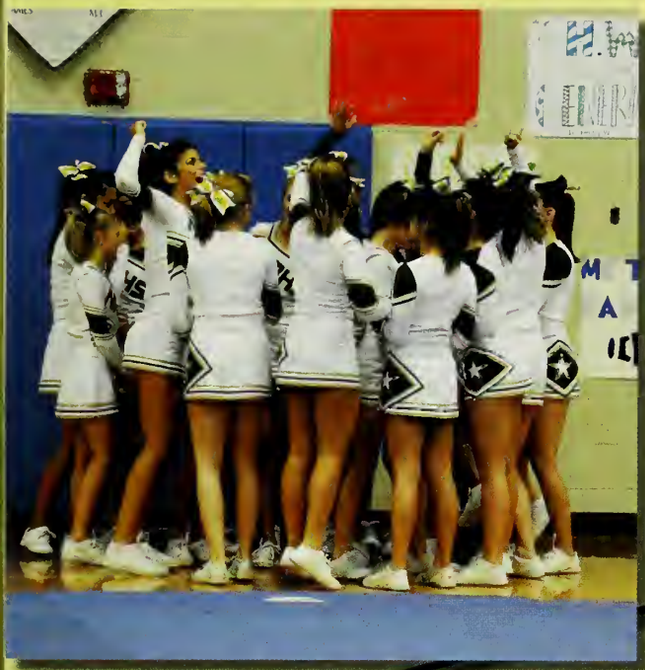

NAHS

NAHS

WILMINGTON
WILDCATS
LYNNFIELD
NAHS

NAHS

Field Hockey

Boys Soccer

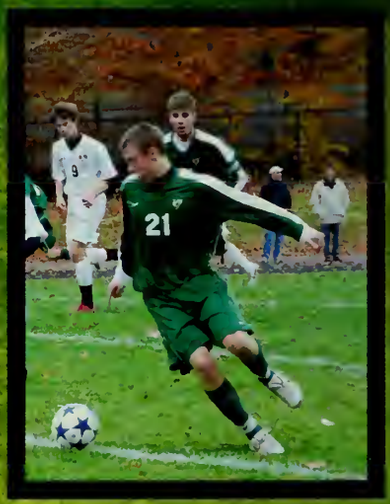

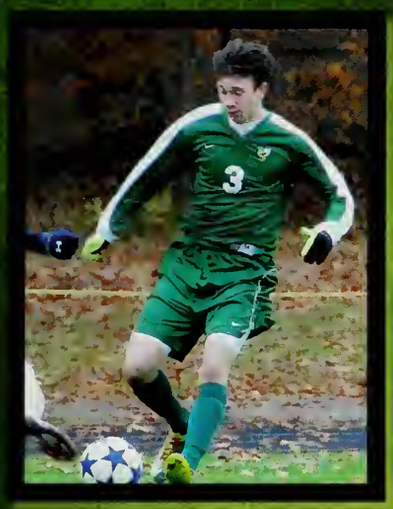

Band of Brothers

Girls

Soccer

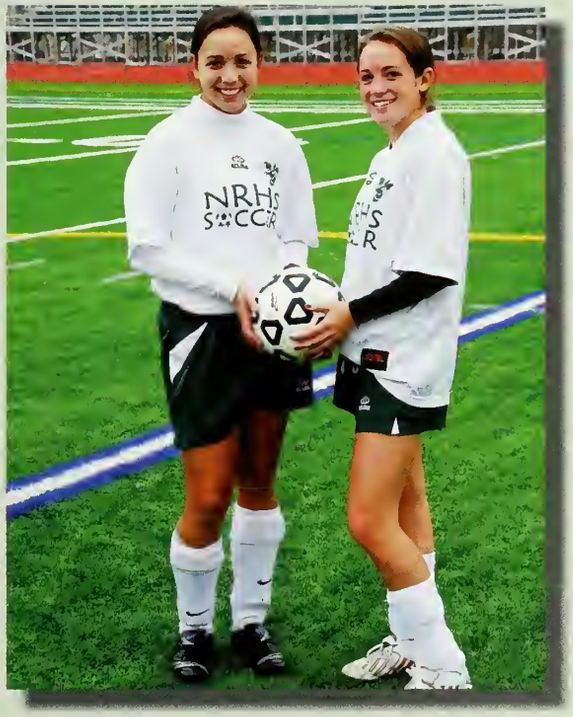

Golf

Cross

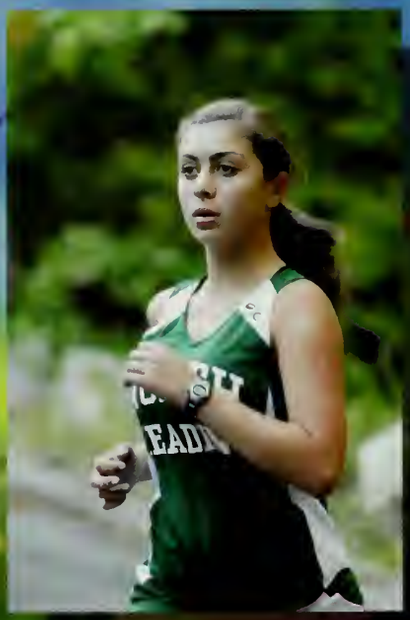

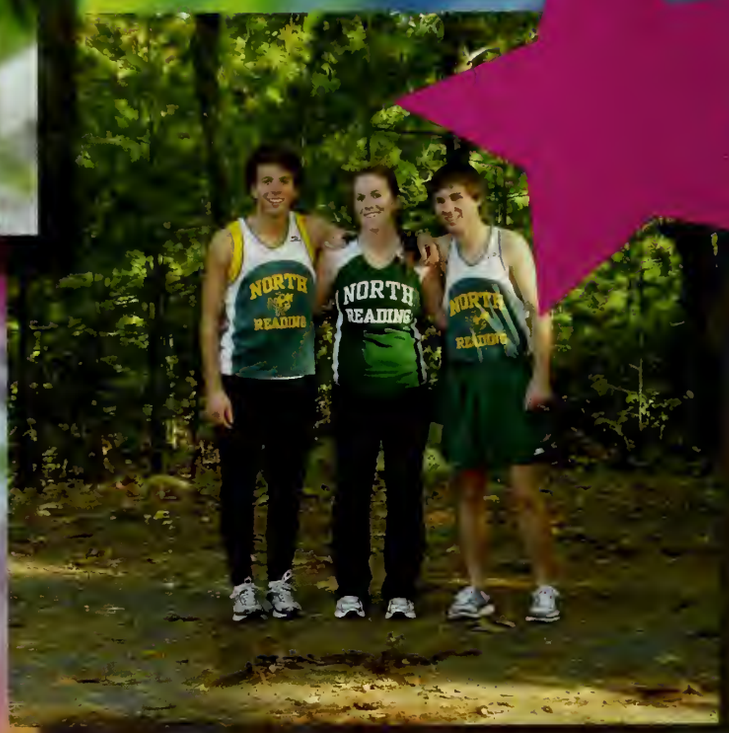

Country

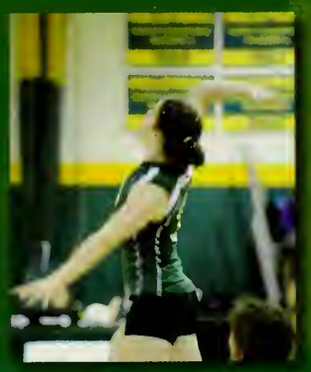

VOLLEYBALL

TOGETHER FIGHT, TOGETHER WIN,
LET'S GO HORNETS!

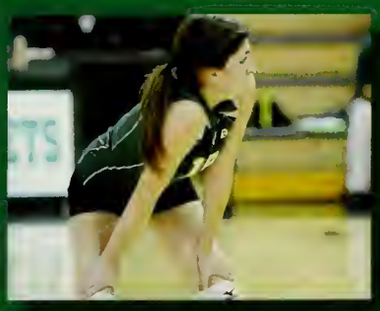

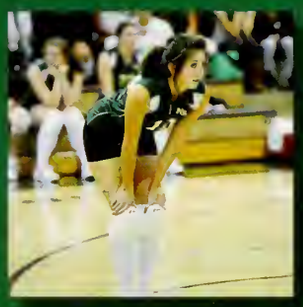

PUT IT AWAY!!!

PEP

CO HORNETS
CLASS OF
2014
NAHS
SENIORS
2011
11
BEATLYNNFIELD!
SUPER
STUDENTS!
WELCOME
TO
SENIORVILLE
2011

RALLY

Seniors 2011

SENIORS VS. JUNIORS

POWDERPUFF

2011

THANKSGIVING FOOTBALL GAME

Thanksgiving

52
20
15

16
9

56

16
17
9
32
30

NRHS Masquers Presents:

The Kitchen

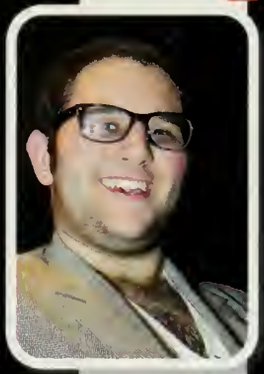

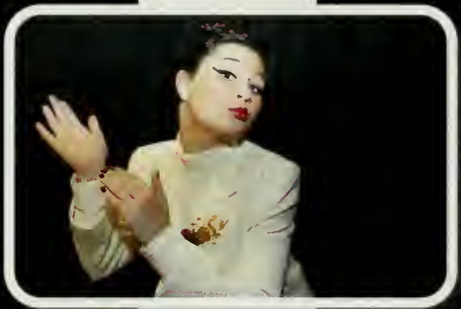

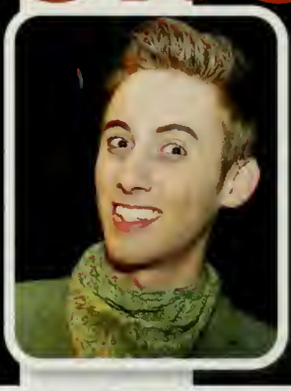

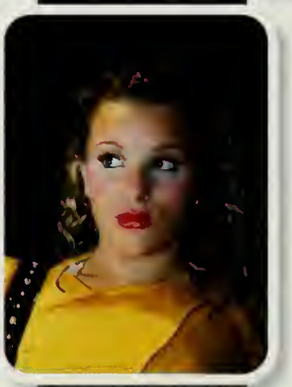

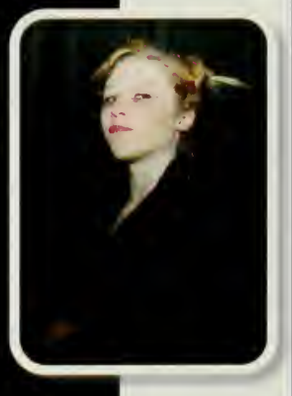

A Play by Arnold Wesker

November 5th and 6th

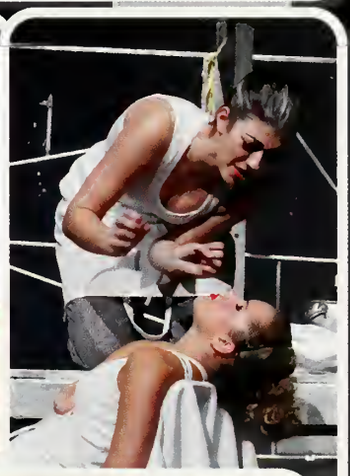

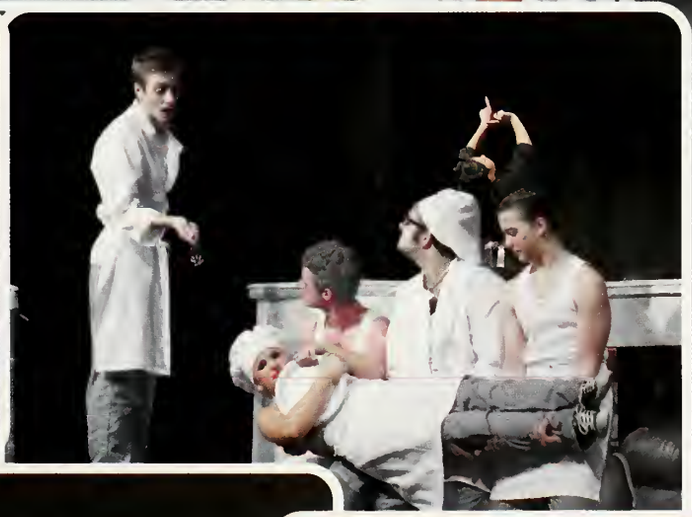

GO TEAM

GO HORNETS!

1 Fans

WINTER SPORTS

12
READIN

NORTH
2

HORNETS
4
NORTH
33

HORNET
5

NORTH
42
READIN
ENTUCKY
22

NORTH
20
READIN

35
NORTH
33
READING

NORTH
11
33
READING
ELMWOOD
5

HORNETS
21

Boy's Basketball

Girl's Basketball

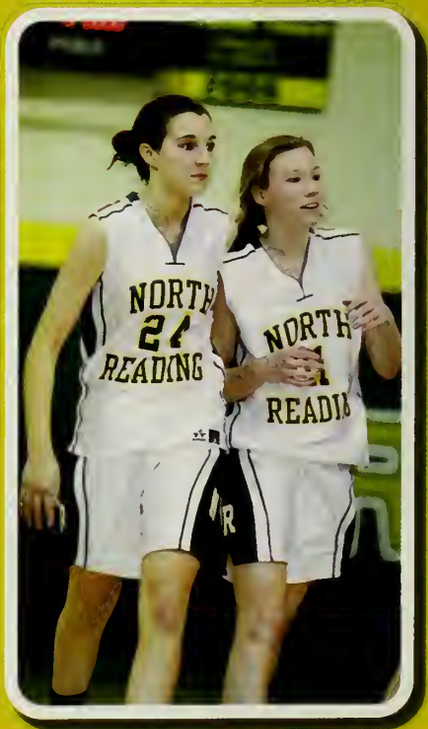

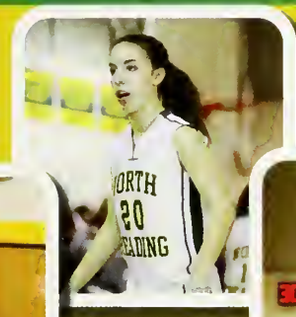

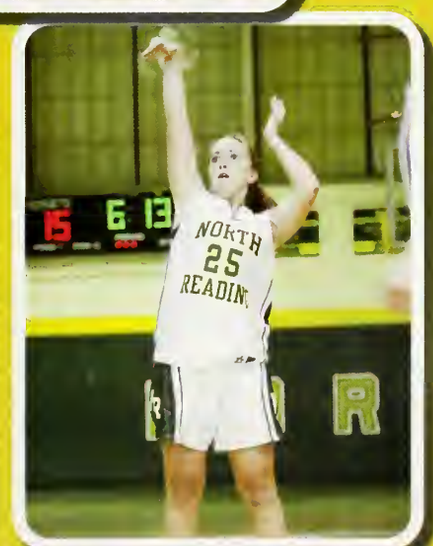

NORTH
READING

NORTH
READING

WINTER

Swimming

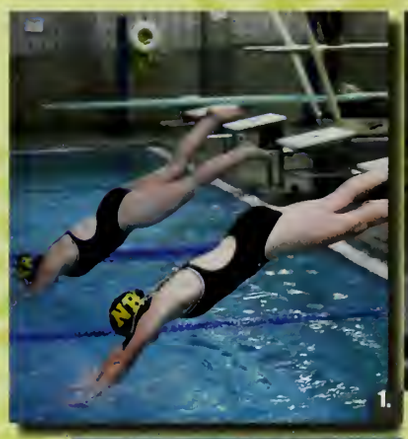

1.

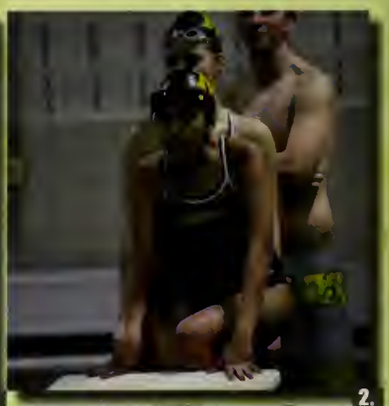

2.

3.

4.

SENIORS
NRHS
2011
HORNETS
SWIMMING

Boys Wrestling

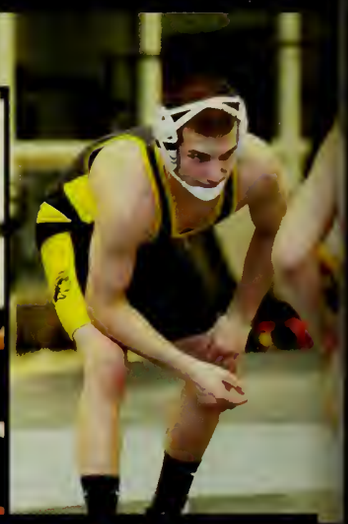

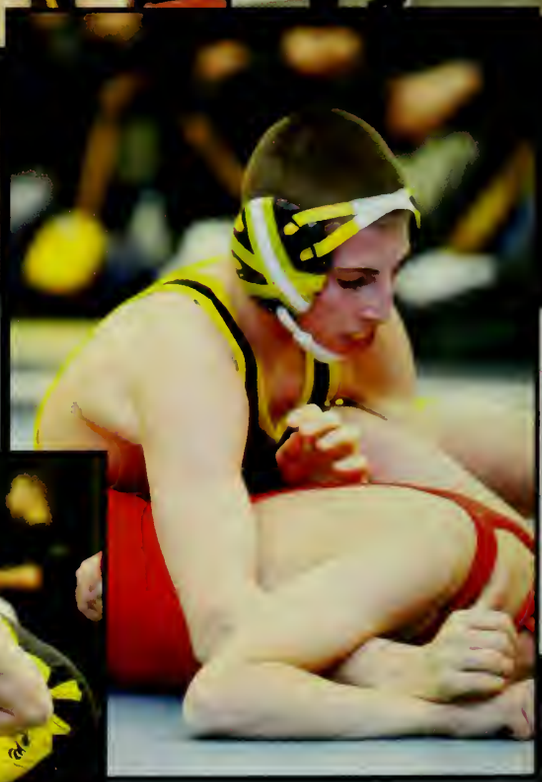

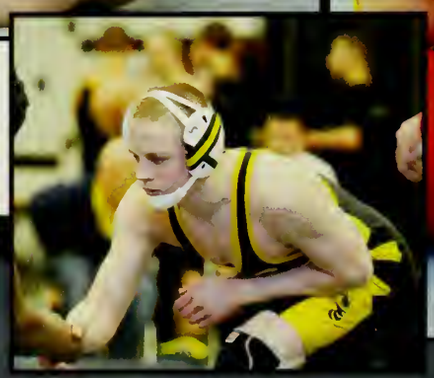

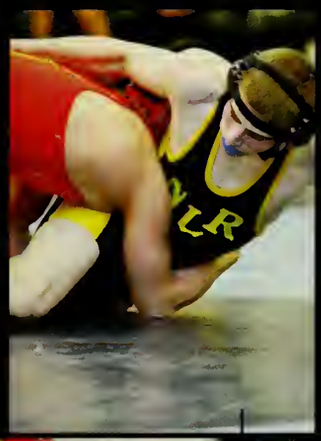

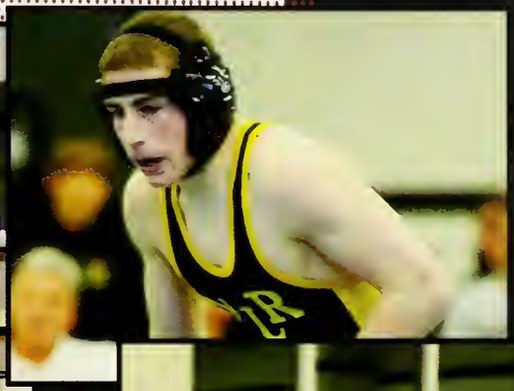

LNR
WRESTLING

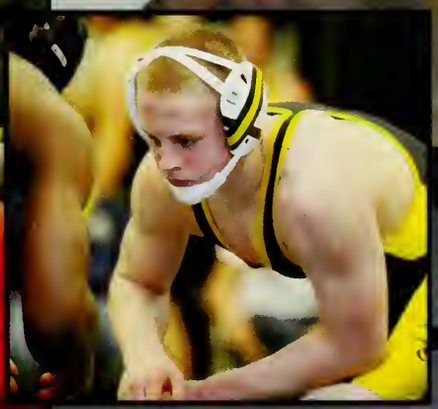

BOY'S HOCKEY

Black and Yellow Black and Yellow

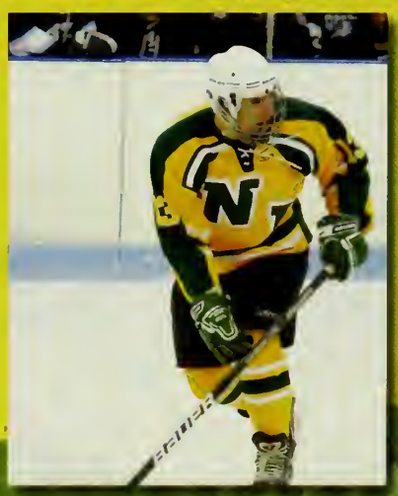

MARVI
February 2011
Costa Rica

Pura Vida

NRHS Masquers presents:

BARNUM

February 25, 26, 27
March 11 &12

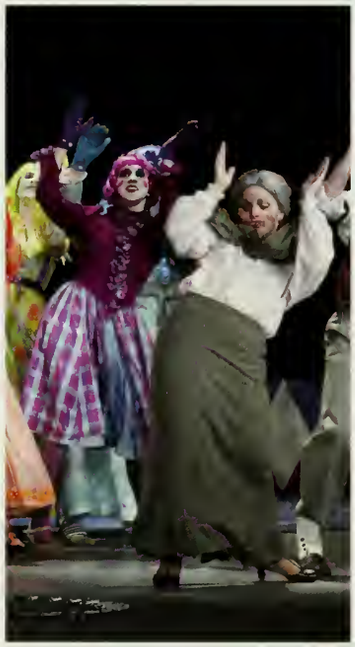

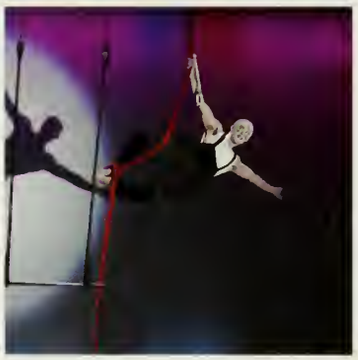

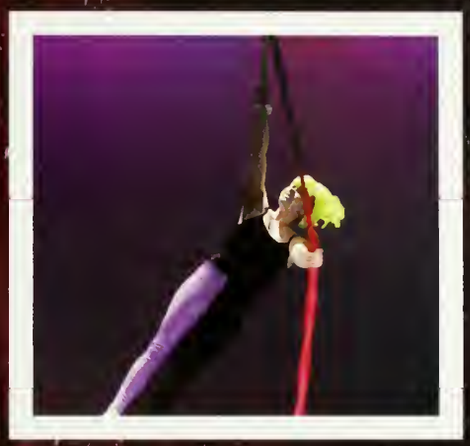

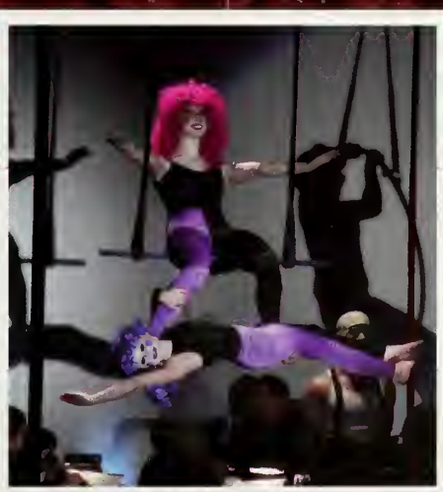

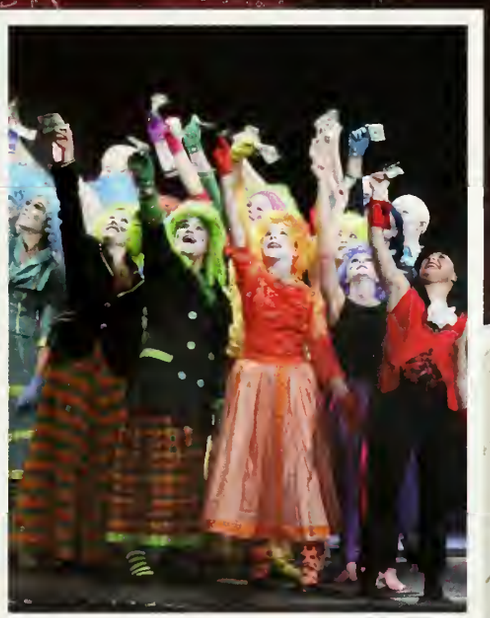

To the greatest show
in the country!

NORTH READING
NORTH BASKETBALL

MARTA'S

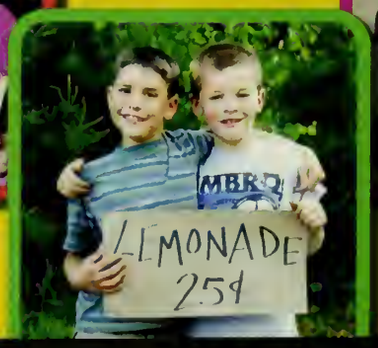
LEMONADE
25¢

When We Were Young

Miles of MEMORIES

Are we there yet?

Good Times!

Remember this?

around Town

We Are NR!

2011

Freshmen Class

Freshmen Class Officers

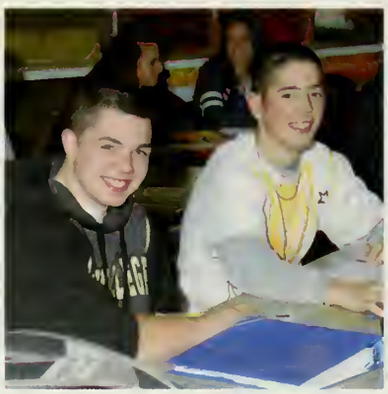

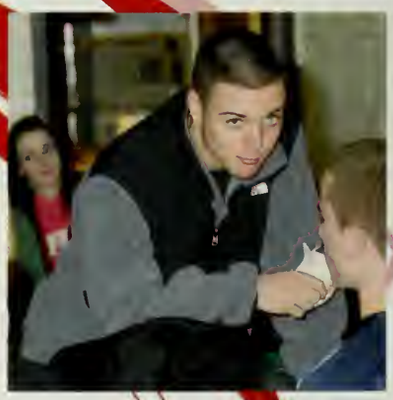

Jacob Abbatessa
Scott Allan
Ginette Andre
Emily Baribeault
Ryan Bassett
Jonathan Battaglia

McKenzie Baxter
Jordan Beal
Elizabeth Beane
Casey Berkowitz
Marissa Berry
James Black

Ryan Boucher
Kristi Bourne
Amanda Brogan
Shane Brosseau
William Brown
Andrew Cabral

Madison Capezzuto
Melyssa Carreiro
Kelsi Carter
Madison Castle
Jennifer Castro
Scott Castrucci

Michael Chase
Christopher Chee
Jennifer Chesley
Jessie Clark
Daniel Colangelo
Jeremy Colebrook-Soucie

Caroline Colorusso
Jessica Conron
Ryan Correale
Megan Coskren
Alec Cote
Lauren Cramer

Michael Crawford
Michael Cresta
Stephanie Cresta
Liana Crugnale
Keith Cunneen
Tyler Currie

Gina D'alelio
Katielyn D'amico
James Dale
Caleb Dasilva
Thomas Day
Nina Deuterio

Kristin Diamantides
Olivia Dimichele
Sara Doran
Kevin Dorosh
Peyton Dotolo
Carly Downer

Shane Driscoll
Allyson Enos
Daniel Enright
Sabrina Eschman
Alyssa Finocchiaro
John Fitzgerald

Erin Fitzpatrick
James Foley
Lea Fortes
Kristina Fusco
Leah Gaudreau
Rachel Goodreau

Ethan Gouveia
Alec Griswold
Cassandra Hall
John Hallahan
Erik Hansen
Kyle Harris

Christopher Harrow
Rachel Hartley
Charles Hill Iv
Kayla Hoey
Erika Holtsberg
Ashley Imbriano

Lauren Intravaia
Amanda Jackson
Delaney Kasle
Joshua Keighley
Rebecca Kelley
Megan Kudzina

Paul Lagrandeur
Keanna Lamont
John Landy
Jake Laroche
Katherine Lasdin
Brian Lee

Matthew Leighton
Victoria Lento
Johanna Lesch
Jessica Leslie
Scot Leslie
Brian Letendre

Eleanor Levenson
Keith Linnane
Conor Lonsdale
Jack Maccario
Jennifer Macneil
Edward Madden

Ashley Maffeo
Mitchell Mahoney
Colby Maiola
Morgan Maiola
Alinna Mam
Nicholas Martin

Renee Masak
Christian Masiello
Colin McAuley
Charles McCarthy Jr.
Scott McDonough
Samantha McGarry

Scott McGrath
Gabrielle McNall
Nicole McNeil
Corbin Miedico
Merissa Milano
William Mitchell

Christopher Morgan
Morgan Moyette
Emily Murray
Marissa Neal
Nicole Nelson
Ryan Newhall

Nicole Nicosia
Meghan O'Brien
Melissa O'Donnell
Alexander Okscin
Jillian O'leary

Katherine O'Neill
Rachel O'Rourke
Amanda Pace
David Pace
Leah Paiva

Gary Paolucci
Julian Paone
Kate Pappas
Michael Pappas
Kevin Pawlak

Kasey Peluso
Jennifer Piscitello
Jillian Plourde
Sabrina Ponte
Joseph Prince
Peter Psallidas

Alissa Quaratiello
Marisa Quarti
Jennifer Racioppi
Tarah Reilly
Tyler Reiss
Michelle Rikeman

Nicole Roberts
Rachel Roberts
Cody Rogers
Kaylie Rogers
Ellen Rollfs
Delaney Row

Timothy Russell
Mellisa Rychwa
Hayley Sabella
Ryan Sanborn
Emma Santosuosso
Michael Savarese

Michael Scandura
Benjamin Schille
Emily Schille
Sandra Schipelliti
Tyler Selfridge
Nicole Semerard

Kayla Shaw
Brandon Smith
Mercedes Smith-Sullivan
Madison Spencer
Steven Spencer
Eli Spicer

Victoria Steele
Jessica Steeves
Rory Stimpson
Erin Straughn
Sydney Sturdevant
Hannah Sumner

Blake Tamlyn-Hayden
Samuel Taylor
Andrew Tenney
Leanne Trischitta
Leah Turland
Marissa Waters

Caleb Wilson
Joseph Wise
Derek Younis
Bradley Zackular
Shirley Zhang

Sophomore Class

Sophomore Class Officers

Caitlyn Arnold
Taylor Aspeslagh
Ryan Barrows
Michael Bitto
Nicole Bourque
Cassidy Bradley

John Braga
Michael Brandano
Courtney Brosnan
Devon Brunner
Jeremy Buckley
Franconia Burg

Tyler Burke
Erin Cain
Kelly Calder
Amanda Caouette
Christopher Capozzoli
Marcus Carlson

Shelby Carney
Andrew Cartwright
Allesandra Celani
Amanda Chow
Michael Ciulla

Travis Clark
Christopher Condon
Christopher Connor
Jennifer Crawford
Robert Croce
William Croswell

Amanda Crotty
Erin Crotty
Shane Curran
Derek Dechristopher
Drew Devos
Skylar Dickey

Katherine Dipietro
Michael Disanto
Kailey Dolan
David Donegan
Alycia Downs
Marissa Doyle

Jessica Eisenhaure
Nicole Eisenhaure
Lauren Emrich
Erika Esposito
Gabriella Fabiano
Terri Ferrazzani

Jennifer Fialli
Daniel Fitzgerald
Colleen Fitzpatrick
Rachel Flannigan
Nicholas Forcellese
Brenna Ford

Taylor Forgione
John Fortes
Dylan Fox
Kristyn Gallant
Cristina Gallotto
Lane Godzinski

Elijah Gonzalez
Eric Gordon
Eric Goucher
Andrew Granese
Nicholas Granese
Jennifer Griffin

Mia Griffin
Samantha Haley
Emily Hardy
Cameron Hastings
Kyle Hastings
Elizabeth Hauver

Thomas Hogan
Heidi Holloway
Kayleigh Hughes
Jennifer Hui
Luke Ines
Joshua Intorcio

Christopher Jacobson
Esha Jain
Michael Jannino
Victoria Johnson
Deirdre Kelly
Cameron Knight

Nicole Kowalski
Julie Landy
Erik Larsen
Shannon Lee
Erica Lennan
Kyle Lentini

Stephanie Lento
Rebecca Lewis
Sarah Lilley
Carl Lipani
Amy Lipinski

Anthony Lytle
Jennifer Ma
Jack Maidment
Elise Makowski
Jaime Marchetti
Anna Martin

Nicole Mazzola
Christopher McAneny
Brooke McAuliffe
Ryan McAuliffe
Alicia McCauley
Cameron McCusker

Samantha McGoldrick
Molly McQuillin
Brendan Mitrano
Meredith Moise
Brendan Moore
Michael Moscaritolo

Conor Murnane
Meredith Nicosia
Walter Nitzsche
Nathan Norton
Michael O'Brien
Emily Paladino

Danielle Peach
Zofia Peach
Brian Pelham
Thomas Potter
Jessica Racioppi
Gabrielle Rameriz

Bryce Raymond
Jessie Ribeiro
Jerrica Richardson
Meghan Riley
Kevin Robert
Michael Rogers

Dennis Rollfs
Joseph Romano
Francis Romeo
Curtis Russell
Kiera Sapp
Anthony Sarno

Alec Schaefer
Jeremy Schaefer
Nathan Seed
William Sexton
Joshua Shear
Kristen Shevlin

Joshua Silvia
Bryan Smith
Mae Sorensen
Brian Stasio
Kristi Stephens
John Sullivan

Jessica Swartz
Timothy Tannian
Evan Wade
Michael Walsh
Ryley Warnock
Wesley Waterhouse

Corey Witts
Eve Wrubel
Janelle Yull
Joseph Yull
Leslie Zewiey
Adelaide Zhang

Peter Zitano
Alexis Arsenis
Xhoi Docnoka
Angella Knight

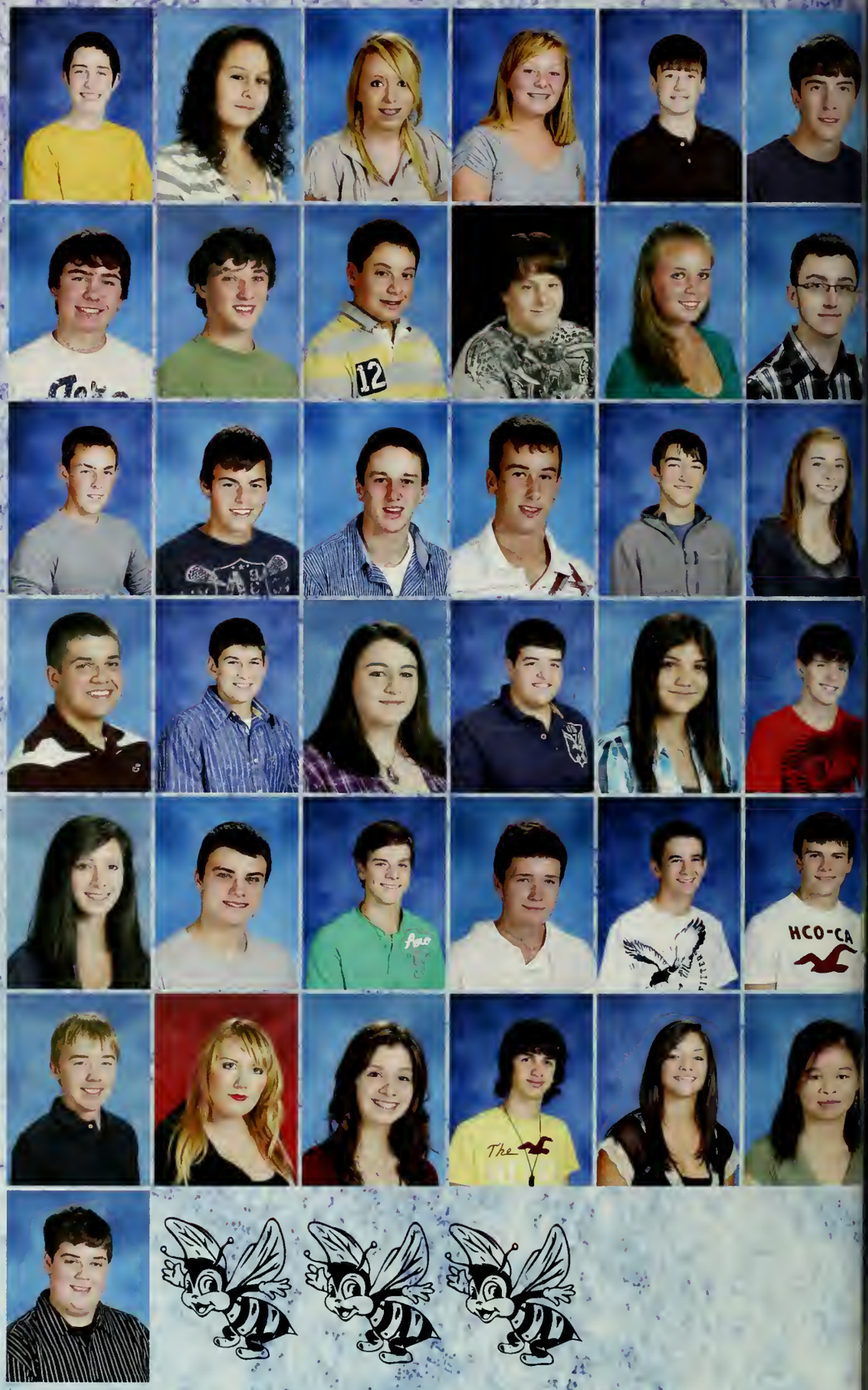

Junior Class

Junior Class Officers

Samantha Abbatessa
Christina Addonizio
Mina Amidzic
Nicolas Andre
Michael Antonucci
Brandon Bartlett

Julie Bash
Alexander Bean
Emily Bean
Patrick Beane
Christina Beatrice
Olivia Bernard

Catherine Bernardo
Rachel Birmingham
Philip Bishop
Kyle Boucher
Dana Bourne
Michael Brogan

Gregory Bugli
Elizabeth Burgess
Brittney Bythrow
Daniel Cady
Alicia Calos
Tyler Canaday

Jeremy Cangiano
Cody Carbone
Mary Cartwright
Elisabeth Chee
Brian Conway
Kathleen Corbett

Talia Coroniti
Michael Correale
Robert Cresta
Robert Croswell
Kelly Cunneen
Michael D'amico

Andrew Dager
Julie Dale
Jason Danis
Julius Degenhardt
Jennifer Depaolo
Kyle Dipinto

Cole Distasio
Ryan Donegan
Amanda Doran
Austin Dugas
Kimberly Durham
John Elliott

Richard Falcione
Ryan Finch
Colleen Finnegan
Luke Finnigan
Andrew Flaherty
Kaylea Flanagan

James Forgione
Matthew Foss
Matthew Frelinger
Mikayla Fritsch
Ariana Fusco
Briana Goddard

Carly Goldberg
William Goldstein
Jonathan Gravallese
Sara Green
Drew Griswold
Kristen Gulbicki

James Harris
Lauren Hebert
Catherine Hilliard
Steven Holevas
William Holtsberg
Kevin Houde

Kurt Jenney
Tyler Kelleher
Julia Kelliher
Rebecca Kelly
Kathleen Kerrigan
Matthew King

Brianna Kodis
Melissa Kor
Kristen Landry
Nicole Landry
Brittany Leonard
Lewis Liu

Ryan Maguire
David Maher
Timothy Maher
Mark Mandeville
Jack Manning
Katherine Mazzone

Connor McCusker
Daniel McDonald
Colleen McDonnell
James McMullen
Leanne McNall
Alyssa Morahan

Erik Morrison
Joseph Moubhij
Sarah Murray
Kathleen Nicosia
Matthew O'Brien
Michael O'Brien

Shannon O'Rourke
Matthew Okscin
Jennifer Onorato
Nicole Orlanzo
Cristian Paone
Christina Pappas

Michelle Parece
Stephanie Pasquale
Melissa Patalano
Emily Penta
Dylan Poor
Melissa Potter

Jessica Prince
John Puchtler
Madeline Pulver
Patrick Quaratiello
Christopher Quarti
Emily Quinlan

Nayeeb Rahman
Evan Rakusin
Steven Reynolds
Bryan Ritchie
Kaitlyn Rubin
Courtney Russell

Megan Rychwa
Breanna Santella
Olivia Santosuosso
Kristin Scandura
Christopher Schipelliti
Joshua Scott

Kyle Seeley
Emily Shapiro
Emily Shaw
Julia Shaw
Renee Silva
Tiffany Silva

Brian Smith
Jake Snow
Erika Spehlmann
Adam Sperry
Lauren Spina
Tyler Stanieich

Brittany Straughn
Victoria Sutherland
Cynthia Tai
Judy Tai
Gordon Titus
Kimberly Tower

James Tringale
Eric Valenti
Jessica Valenti
Laura Van Beaver
Jason Vella
Rebecca Vercammen

Kimberly Verney
Christopher Vozzella
Reid Warnock
Jack Warren
Jacqueline Whalen
Ryan Wicker

Carolyn Wilson
Nicole Wilson
Taylor Wilson
Dylan Wing
Lauren Witzgall
Nathan Woundy

Making Memories

Forever Young

ALWAYS A HORNET

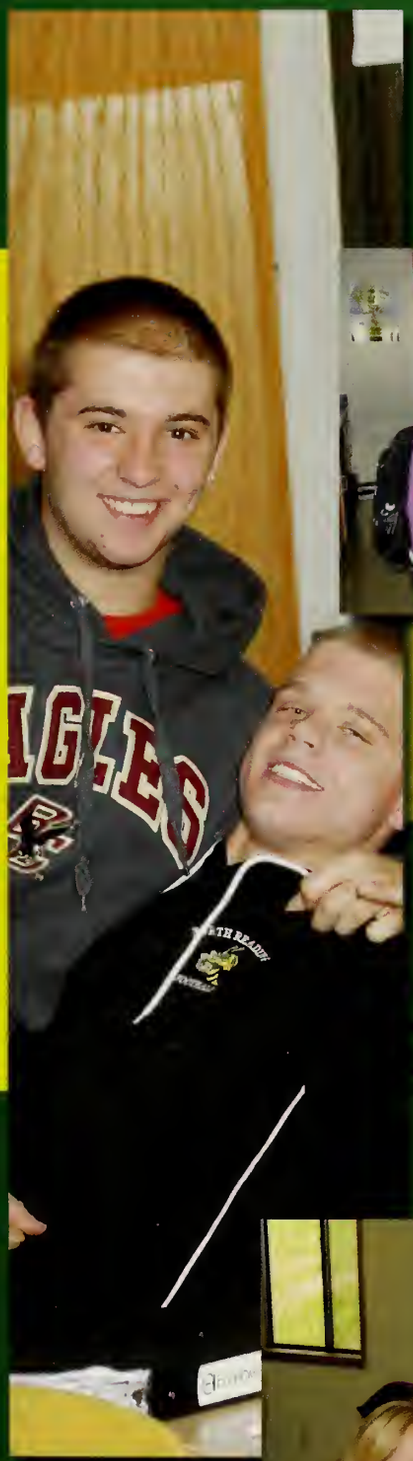

LAUGH

Never Forget

Senior Class Officers

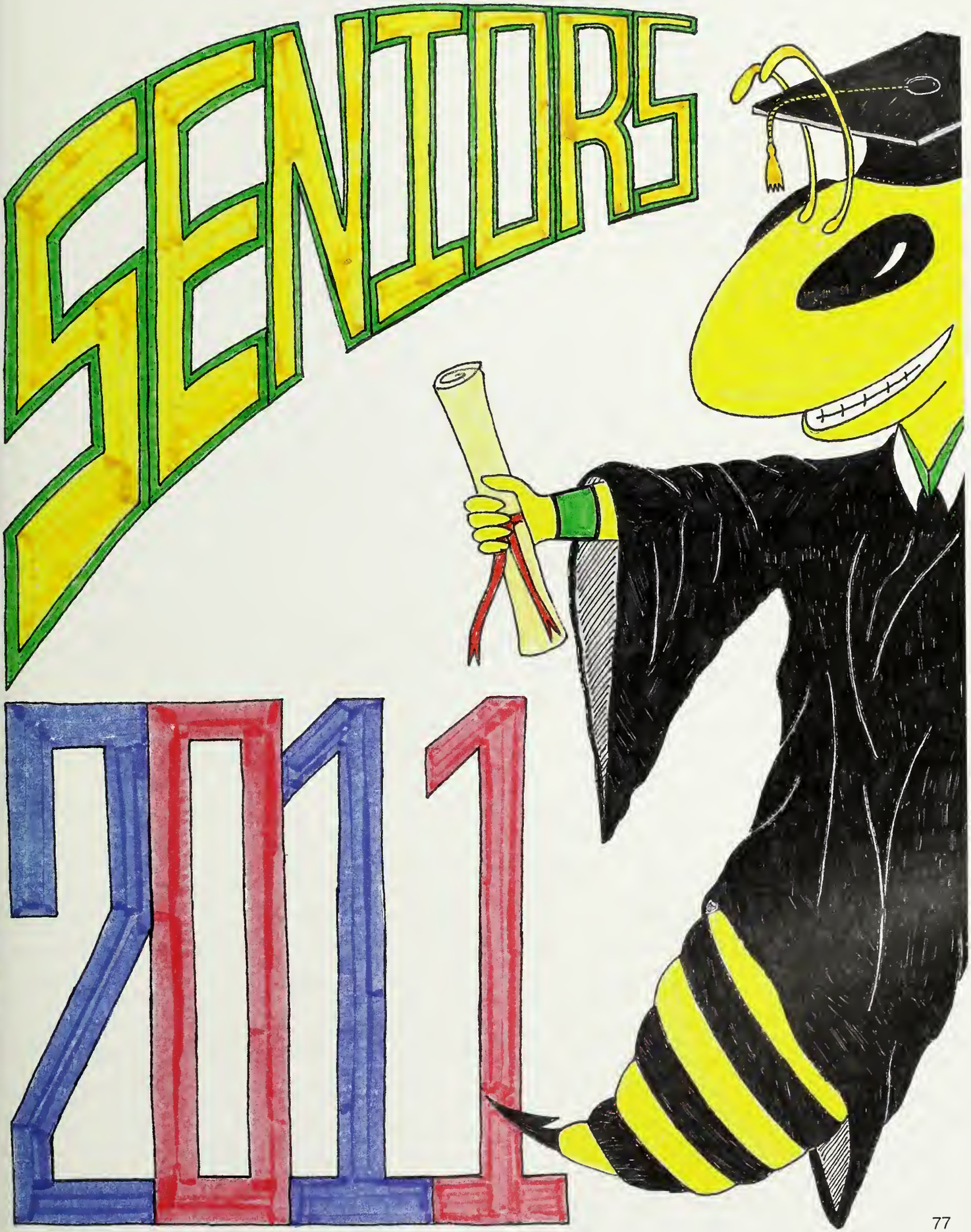
SENIORS
2011

Kerri Abbott

Kerbear, Carry A Boat

Mom, Dad thanks for everything You've given me every opportunity in life and I'll never take anything for granted. Derek ask me if I have a seven. <3Kleff, Trio, Grave, HP, Alice<3 love you guys. No matter where this crazy world takes us, nothing will ever stop us from being friends.

But, enough of this nonsense… let's dance!

Amanda Allen

Too many to count

My high school experience has been a mix of both good and bad, Bret Michaels says it best when he says "every rose has its thorns". Rose being all of the great friends I've made and times I've seen at North Reading High School. The thorns being all of the drama that I've been through to get to this point now. My years here have been full of moments and people I won't soon forget. <3

Dana Amirault

Daner, Shmee, Shmaner

"We live for the nights we'll never forget with the friends we'll always remember" THUMP, PB family, The Crew <3 The Originals.

Aly best frans you can't find one of us without the other.

Britt bookends for life!

Love you all.

Good luck class of 2011.

Ethan Anderson

Nicolas Andrea

"EVERY NEW BEGINNING COMES FROM SOME OTHER BEGINNING'S END"

Brittany Angiolillo

BLA

"Do what makes you happy, be with who makes you smile, laugh as much as you breathe, love as much as you live"

Family thanks for everything, friends, love you. It's been an amazing four years, Crazy nights, sneaking out, SS, prom hair, 42, track love, Saturday morning meets, soccer girls, #4.

TS, JC, CP, EB, KS, KM, KC, KD, CK

L.O.M.L. <3

Megan Arnold

Ryan Bachur

"Success is not final, failure is not fatal: it is the courage to continue that counts."- Winston Churchill APUSH, NRHS Swimming, stay classy. North Reading, thank you to all my friends, family, and teachers who made the last four years memorable. "Conformity is the jailer of all freedom and the enemy of growth."- JFK Seniors 2011!

Samantha Bedell

Sammy Sweetheat

Thanks Mom and Dad For Everything. I love you guys and Alex, Jake, Josh, and Barry

"My Friends Come First, that's the Bottom line!"

Derp.

Joshua Beverage

Josh

"Words are finite organs of the infinite mind. They cannot cove the dimensions of what is in truth."

~Ralph Waldo Emerson

Melissa Black

Erin Brooks

"Don't aim for success if you want it; just do what you love and believe in, and it will come naturally."

Mom, Dad, Mike, John, and Emily- Thank you for everything, love you! Girls 143- 42, anti prom party, ST '07; thanks for all the memories. Masquers, NRHS Swim-Swim real fast. Lax.

Congrats class of 2011!

"Wherever you go, go with all your heart."

Eric Bugli

Buges

Seniors 2011 Go Class of 2011

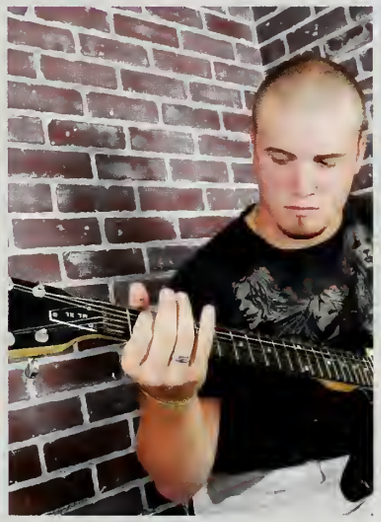

Andrew Burns

Burnzy, Burnsmeister

To All My Boys, Chimpy, Spencer, Killtrick brothers for life, To the infamous mctuesdays, gonna miss those. Beck, so many good times driving around in you. Along with Boyd. Joe I love ya Brosinki, The best times were with you, Mom, Pop and Karen I love you all and Thank You for all you've done for me. Football and lacrosse, gonna miss it.

Emily Burns

"Live.Laugh.Love<3"

Dad&Maryn: love you both thanks for everything (:

Friends: thanks for always being there for me! HPF4L! H.P.<3

Love you guys!

"We laughed until we cried."<3

Volleyball Girls<3

"We were brave, we were crazy, we were mostly young."

Congratulations class of 2011!

Seniors 11<3

Kara Campbell

"Faith, hope, and love are some good things he gave us, and the greatest is love."

Mom, Dad, Jimmy, Shea, Lily. Friends. XC.

Four crazy years; congrats 2011!

Nicholas Capezzuto

Cap

"I'm No Miracle Worker."
It's been real. You guys made it possible. Here's to you! :D

Welcome to Highlife.
Location? Suburbia.

ST<3 NRXC<3 NR Boys Track<3
LDP<3 The Logbook<3
LEONARDO!

Live and let live.

Kaitlyn Carcia

Kate

Though I would like to look down on the earth from above, I would miss all the places and people that I love. So although I may go, I'll be coming home soon, cause I don't want to live on the moon.
-Ernie

Thanks to all my friends and family!
011011000111010101110110

Erin Carr

If one advances confidently in the directions of his dreams, and endeavors to live the life which he has imagined, he will meet with success unexpected in common hours. Thoreau
Hoho, Papa bear, Patrick, Caitlin- Thanks for putting up with me. I love you!
Ali- thanks for everything
PBFamily, Pheobe, Palison<3ILY
Andre, Gra, Cairdeas, Dilseacht, je taime

Shawn Carriker

Shawn Carriker

School. I learned a lot and had some fun. It has been worthy, but how it is time to move on. Farewell NRHS
"With always one foot on the around, I've never lived my life fully." Hopefully this changes in college. gl hf to all

1001 1000 1011 11001 00101 1001 0011 0011 11101 1000 1001 00101 1001 0111 1110.

Zoë Carvalho

"Now is the time for us to shine. The time when dreams are within our reach and possibilities vast. Now is the time for us to be the people we've always dreamed of being. This is your life. You're here. You matter. The world is waiting."- OTH

Aimee, mom+dad, thanks for everything
Bridgton, fh, tg+cc<3

Sean Casey

Puffy, Bundy

"Everybody gets one chance to do something great. Most people never take the chance, either because they're scared, or they don't recognize it when it spits on their shoes."

Baseball
WP-ES CS DM
NRVB-MC,PS,ES
Powerblock &Funday Fridays

Kerryanne Celona

Lauren Chase

Lchase, LC

"So scared of getting older, I'm only good at being young"- John Mayer

Thanks mom, dad+mike. I love you.
Friends-we were brave, we were crazy, we were young. Pickle+twin, triplets always. MH- thanks for always being there.
DV-my best friend, <3
CLASS of 2011, you gotta live and learn so you can learn to live.

Christopher Cincotta

Ocho Cinco

When Malty, Rosano and I went to the beach and we couldn't stop laughing, "Haha Yeee".

aseball Brotherhood and Cape Trip.#9

Michael Cirigliano

"To accomplish great things, we must not only act, but also dream; not only plan, but also believe"
Thank you Mom Dad and Leanne for all the support through the years

To all my friends it has been a great run and I wish you the best of luck in the future.

Alyson Clemens

Alice, Clementine, Al

High School lasts years while the memories last forever. 2011 Powerblock Family- So much Love Volleyball Girls<3 Never Forget FSU! Thank you for all the great years class of 2011, love you all and the best of luck. Dana and Brittany, There for me always. CALY GALS summer trip '07 Kerri, From the beginning <3 Thank you Family<3 Good luck class of 2011, enjoy these last memories<3

Charles Clerkin

Charlie, Chuckie, Chuck, etc...

There is too much to say in such a small space. Like all great things, the high school experience is reaching its finale just when I become attached. The friends I made are genuine and the laughter lives on in my mind. I wish you all the best wherever you end up. I have seen our potential firsthand and know that as long as we continue to strive, the Class of 2011 will soar. Take pride!

Shanna Coffill

Shan, Shanana

"Tell me did the wind sweep you off our feet, did you finally get the chance o dance along the light of day and head back to the milkyway" Friends-high school wouldn't have been the same without you guys, I love you all. Trips-pinky promise
Family- thanks for being there when I need it most. Goodluck Class of 2011!

Stephanie Colangelo

"We were stumblin' our way through life till our senior year But man we sure did learn a lot" Mom-Thanks for always being there Dad, Dan, Nick-love you boys
Friends- you've made these four years unforgettable St'07, McDonalds, pickles, countryfest, twisted, October senses, the boat, SS always at heart, cheetah NRHS Cheering together fight together win deuces<3
Bailey my love Seniors 2011!

Dylan Conner

Dyl

Wolfpack Bros 140 Park Street is where its at Jobie, Con, Magoon, OuBby<3, AC thank you for the best 2 years ever, Canoe runs, nan, and yellow elephants dad to know this 4 year party is over. Thanks Ms. Tully for always having my back.

Ryan Dude I love you

2011 Seeeniooorsss

Jeffrey Conron

CON

Mom, Dad, Jess, I love you.
Bros, were family. PO, Frew, Goody, Walka-Flocka, Jobie, DylI love you.
Taps, Glued, homework sesh, T.T., all the other crazy stuff we do. WP<3
I look forward to the day we all wake up, look at each other, and say "so this is where it begins"
Mr. Gannon, I couldn't have done it without you. Good looks, It's far from over.

Daniella Conte

Danni, Sylvia

Friends and family, thank you for all the love and support, I could not have made it this far without you. FTT<3always, you girls are the best! It has been a memorable four years, and it's only the beginning. "we know that at this moment, every part of it, will live on forever." Good luck Class of 2011! Have no regrets, just live in the moment.

Kristy Conway

My Family, thank you for everything: love you. Chip, Dale and creepy Kit<3 Friends; you're the best. East Elite always, track love, SS, Twisted! "One of these days were gonna have to grow up have to get real jobs and be adults, someday. Just not today."

James Corbett

Big Red

MY FRIENDS COME FIRST, THAT'S THE BOTTOM LINE.

I WANT MY SLAW!
DON'T EVER BE WHO THEY WANT YOU TO BE.
IF WE WERE DOCTORS, WE'D PLAY JOKES ON OUR PATIENTS.
OK GUYS, TIME FOR A MOTIVATION AL PEP-TALK.

OVAH THERE OVAH HEAH!
AT THE READY

Mikaela Coskren

"Don't look back and grieve over the past and don't be troubled about the future. Live in the moment, and make it so beautiful that it'll be worth remembering."- John Mayer

Thanks Mom, Megan, and Shane. Love you.

Triplets- LC&SC, love you both, sisters always
FTT girls-love <3

Liam Cregan

High Density Time.

On The Other
Side of the
Hedge…

THEVENHeyC'mereleonardo…

Jenna Crocker

Jen

"Yesterday became today and we're on the verge of tomorrow; here we must go on alone and live the lives we've dreamed up together." Mom, Dad, Courtney, and Kaity thank you for everything! I love you all so much. Girls143! Friends, thanks for all of the great memories.
"I've seen it all in a small town, had myself a ball in a small town." ST'07

Christopher Cullity

Having intellectual conversations in powerblock with Brandon Currier.

"High school is like A Bopit, It's Always Demanding I Do Things."

Brandon Currier

Mom and Dad thanks for everything. Tyler and Jimmy good luck in everything.
The Group: E. Maltacea, C. Cincotta, N. Moss, R. Millien, S. Petruzello.

The baseball team #8 and the basketball team #3

Kara D'Alelio

"We do not remember days; we nember moments" Best of times with best of friends <3 Family thanks for everything; girls143, soccer, track, acrosse. Best wishes to the class of 2011!

Alexander de Vos

"The moment God cropped out the third caveman a conspiracy was hatched against one of them."
-Col.Hunter Gathers, O.S.I.

Stacy DeGrazia

Stace

"Life isn't about waiting for the storm to pass it's about learning how to dance in the rain"
Mom, Dad, Kristen and Gina thank you for making me all that I am
Ftt girls:dance with your hearts always
Cousins<3 you all are my world
Friends: love you girls xoxo
2011<3

Taylor DeJesus

Tay

Some mistakes are to much fun to only make once! The smile on your face<3classy As/422 "we like to party" sabbs, RUBY, Swimteam Godzilla, Lowell/Mancave, Pits, Puerto Rico, Chubz party MOM words can't explain thank you for everything my best friend love you! Thanks Aunti Doe, Ms. Stankus my mom at school. Green HouseHold =my second family, Devin & Lynne don't know what id do with out you 2
NRHS cheering = love DEUCES 2011

Steven DiBono

Dibs, Chimpy

"Go confidently in the direction of your dreams. Live the life you have imagined." Thoreau
NRHS Hockey #11 Burn the Boats
Thanks Mom and Dad for all of your support, I love you guys.

Richard DiDonatis

Rich

Your appearance may change but you will always be the same

Steven Dixon

Dixon

"Band of Brothers"
"Humans have 6 senses; it's a commonly known fact"
I hope everyone has fun in college!
Thanks Mom, Dad, and Family!

Thomas Dixon

There have been so many great memories, but I really want to thank all the great teachers we have here at NRHS. They are the reason why this high school is as great as it is.

Ashley Doke

Ashwee

"There comes a time when the world gets quiet and the only thing left is your own heart. So you'd better learn the sound of it. Otherwise you'll never understand what it is saying." - Sarah Dessen
My family and friends, thanks for always being there for me. I wouldn't have made it with out you guys. I love you Mom.

Class of 2011 we finally did it

Katelyn Donaldson

Katie

"Everything happens for a reason, no regrets." Class of 2011- It's been fun! So many memories:
711br, lunch table luv, zinga, sns, crazy wknas, raps, donn, McFlurries, &fall-naps. BFFL; TH, DS, KM, KG, RJ, KL, MP, LS = favorites! Fam(ily); thanx 2 Muma, Jenn, Jake, & the ginger 4 all ur love & support! Peace out NRHS
"love is friendship on fire" MK- I love you <3

Brandon Dyer

Eric Ehlert

LiL EZE

My amazing girlfriend Kimberly Durham. Getting silly/Loko on the weekends. Hanging out with the crew. The NEB. Going mudding with Joe and Spencer. Eating lunch with Kevmundo. Eating dunkins in the morning before school with Kim. Crazy dummers. Sleeping at Dan Pelhams.
Friends: Spencer Goddard Joe O'Niel Dan Pelham

Bailey Eis

Bay, Eis Eis Bailey, Jules

Ferb, I know what we're gonna do today…
Volleyball Girls, FSU! #36
TOGETHER FIGHT TOGETHER WIN<3
.Peace.Love.Tennis.
EO-My British Pop Star, my love
SM.KM.ES.AC.CP.TC.JT.KM.BV.KS.RE.PS.MC.JM.CK.EB.LC.JE.SC.
JI-Brother I never had…
Mum, Daddy, auntie, uncle, dante, thank you, I love you guys.
Think happy thoughts & you can fly- Peter Pan

Ryan Emrich

Emrich

Ending high school marks the first day of the rest of our lives. Mike, Paolo, Patrick, Bailey, good luck with your futures. Mom, Dad, Lauren, Julie, thanks for your support the whole way through. Carissa, you have been there for me now, and will be forever…I love you babygirl x ;) <3
Thank you class of 2011 for a great high school experience.
Fortuna Sulum!!!

Marco Fabiano

Mahhco Fahhbiano

Mark My Word, We're Takin Over the World!

Chillin with Jason LeBlanc at baseball.

Great times at Chipotle

Shout out to the MCREW!!

Daniel Farnham

Enjoy Life.

Danielle Fasser

Dani

I'll Make my stand
Right here with my friends
JC, JM, BM, SB, MO, RM, PW, KG
Yours truly

Stephen Feener

Timothy Felix

Tim

"Don't give up, don't ever give up"-
Jimmy Valvano
Thanks Mom, Dad, Katie,
Will, and Laura for everything. I would

not be here without
you guys.

Good Luck to the Class of 2011

Stephen Fialli

Sarah Fitzpatrick

2011- love you all!
Mama, Daddy, Colleen, Erin- thanks for
not giving up
Friends- love you! Thanks for always
being there! Hi buddy! Soccer/Track-

thanks for the memories! Good luck
2011!
"Looking back at the moments black and
white, I wouldn't change a thing that

changed my life"
BH- thanks, wouldn't change a thing

Patrick Frew

Kevin Gallagher

Marina Gallotto

"Don't let anyone ever make you feel
like you don't deserve what you want."
mama, papa, steen, juj- love you, thanks.
Pentagon in my heart it's the 5 of us.
Friends- best there are. TDS- my girls
always. Ultimately…track! Maine/
Duane/ Italy.
"life is too short to be anyone who is just
anything." Congratulations 2011, here's
to the next step!

Elizabeth Gard

Izzy

Love, Faith, Books,
and Sunshine

When your hope has turned to dust, let the sound of love surround you.- Sugarland

Jillian Gentile

Jill

"Shoot for the moon, even if you miss you'll land among the stars." Family, thank you for always believing in me. You're crazy and I love you. Friends, thanks for being the best! HPF4L. NRSB, you will always be my "second family" and I love you all. Remember, just smile and dance!

Brigid Geoffrion Scannell

AND SHEPHERDS WE SHALL BE
FOR THEE, MY LORD, FOR THEE.
POWER HATH DESCENDED FORTH
FROM THY HAND
OUR FEET MAY SWIFTLY
CARRY OUT THY COMMANDS.
SO WE SHALL FLOW A RIVER
FORTH TO THEE
AND TEEMING WITH SOULS SHALL
IT EVER BE.
IN NOMINAE, PATRI, ET FILI, ET
SPIRITUS SANCTI.
MEOW

David Giannattasio

Dave, G

"The saddest thing in life is wasted talent, and the choices that you make will shape your life forever."
Mom + Dad, thanks for everything, love you.
Rich, Mike, Drew
Friends- you know who you are- so many great times and many more to come
Basketball #22
Baseball #7
NO Regrets.

Lynne Giddings

"Moving on is simple, it's what you leave behind that's hard."
Mom&Dad- you helped me through everything, I love you. Dan&Kristen- best childhood. Southwick <3 The originals, always there. Friends- Dev&Tay my better 2/3. Class A. 422. TDS. ST'07. Boothbaby. Gold Incident. TH wish you were here. Softball<3THUMP! Cheering- love you girls! PBD;) Jonesn. RUBI. RAGE.

GTN. 2011. SAB. DEUCES!

Kassondra Glenn

I saw the best minds of my generation destroyed by madness.

Richard Goddard Jr.

Spencer

Finally graduated. Good times on the weekends with the crew. Road trips to CT, going mudding, chilling behind Hess, quality time eating lunch with my cousins kevmundo, crazy summers with mike and everyone else. High school was fun while it lasted. Thanks to all my friends and family, you guys are the best.

Adam Gray

Jamaal

Our four years are complete. Thanks you Mom and Dad for the support now and forever. And to my friends who are more like family; too many good times to list.

Congrats Class of 2011
We did it.

Tayler Greco

Bro

Cheering girls<3..DEUCES!
Together fight together win!
McDonalds, cheetah<3, Bros!
Octobersenses<3 ST 07 2011.GTN
Kristy with a boot! SourStraws
Pickles<3 You Only Live Once!
Fear not when, fear not why, fear not much while we're alive if for living not living uptight<3 Love you Paige!NFL
Mom, Nikki, Ash, Gab thanks for everything Brooklyn and Michael you mean the world to me!

Devin Green

DevDev

"Here's to the night we wont remember with the friends we'll never forget"
ClassAs&422.Lowel nights&mancave.
"You only live once" Puerto Rico&Boothbay.RAGE.Ruby.GTN.cheering<3DEUCES!
LG&TDmaddogs<3Chubz.capecod.thepits.bumpinginGodzilla.my basement.Christles Dad(papaGreen), Mom, Logan, MISTY &Summer-thanks for everything, Love you guys so much! 2011

Lucas Gresek

Magoon

Snoudy Duggy, Cruisin in the Expedition & Jetta, fires at Cons, weekends, Friday nights at the lobster claw, rappin
Friends
Walk, Guthrie, Shiner, Frew, Dill, Jobie, Conron, Goody, and Duggy

Love you Mom, Dad, and Vic

Kayla Grigware

Kayra

Seniors we did it! <3 We rock we roll were the class you can't control! 2011!<3
Although were all taking different paths for the future we all started the journey together <3

KRK: "Great friends are hard to find, difficult to leave and impossible to forget" <3 CNC
Mom thanks for being my one and only inspiration! Love you favorites: JMA RJ KD LS MP <3 =)

Thomas Guthrie

Tommy, T-Guth

Shout out to my friends: you guys all know who you are.
Late nights at the claw, crazy missions, spaceship crusin, Events that have made high school.
Love you Mom, Dad, Danny, Maura won't forget you Catie you're the best.
S.A.B.

Tarryn Hachey

Michael Hanley

Hanley

There is a tide in the affairs of men which, taken at the flood, leads on to fortune; omitted, all the voyage of their life is bound in shallows and in miseries. On such a full sea are we now afloat, And we must take the current when it serves or lose our ventures. Brutus

Thank You Mom & Dad
Friends: LC JM CK AH CS CK BE MC EO RD MR BH ES MG NM TC

Benjamin Harrow

Senior class 2011
NRHS Baseball Hockey and soccer
TPing with the boys
Cape trip
The Vinyard
To all those who made it memorable

MH CK SF ES CS SC

Tara Helms

TarTar, Tatas

"All those years around your eyes always take you by surprise you've been living in a dream, forever 17" <3 family, ily thanks for everything. "We sang and talked an traveled back in time, we laughed until we cried" friends, love you "Together fight, together win" cheering girls, love you so much! DEUCES! ES, "part of you will live in me, way down deep inside my heart..." 2011<3 MAINE<3

Alexander Hentschel

Congrats class of 2011
Thanks You Mom Dad Nick Mikey
Friends and teachers
Band of Brothers
In the end everything will be ok and if its not ok then its not the end
Oderint dum timeant

Daniel Herman

Sweet Feet

"Laugh as much as you breathe and love as long as you live"

Kristen Hinds

Yesterday is but today's memory, tomorrow is today's dream.

Rose Jiang

Kathleen Kaepplinger

Mom, Dad, Dan thanks for everything, love you.
Pentagon, XC, track, Hayden <3 Cape Cod/Maine- only the best. Friends- love you, thanks for always being there.

Good Luck 2011!

Christopher Kavanaugh

Kavs

"Strength does not come from physical capacity. It comes from indomitable will."

Boy's Soccer: Band of Brothers
Winter Track: Theven & Susan
Baseball: Cap Cod Trips

Friends-Love you all: MH, JM, NC, MR, LC, MC, BH, KK, LM, LC, KC, BE, CS

Michael Keighley

Marc, Marcus, Thomas

When I Die Bury Me Deep, Lay My Bike Beneath My Feet, Strap A Helment On My Head, I'll Ride When I'm Dead.

K.D. I Love You<3

Life Is a Beach, I'm Just Playing In The Sand

Song Kim

Amazing four years.
Original Picc Section:5! ILY
D2en2, duli2, kassy, Kathy XC: Love you all forever.
Our sport is your punishment.
Once a band geek, always a band geek.
THREE STAHS!!! I love every single one of you.
Don't Stop Believin!!

"Starred thought; you can change people's lives," GNP

Chandler Knight

"You're gonna miss this you're gonna want this back, you're gonna wish these days hadn't gone by so fast"
Girls143, Friday Bs, The Thread, theme parties, 42, anti prom party, McDonalds & too many more
Mom and Dad, thanks for being there I love you!

I'LL MISS YOU 2011, GOOD LUCK!

Angelica Kourkoulis

Jelly
Family
Friends
And dreams.

That's all you need in life.

Alyssa Kudzma

"I'm just exactly where I want to be."

Thanks for everything, family and friends. I love you all!

Zachary Lane

Zack
It was fun while it lasted.

Crysta Lawson

Crystal
Crysta Lawson
Crystal
From a cubby to a dorm room...
Here goes my life
I Love you Dad.
R.I.P. Buppy I miss you

Jason LeBlanc

Crow
Kiana Lopes, Micheal Keighley, PS, MF, MLC, BM, KD, MF, TP
Baseball
Milk
Ice Cream
Betty
Chipotle
Skatepark
7-Eleven/Hess/Rise Against

I Love you so much Kiana.
12/14/09

Carlee Lechner

Kara LeFort

"It always seems impossible until its done." <3 NRHS soccer and tennis
Thank you Mom, Dad, Alisandra and Vovo
Good Luck Class of 2011!

Alicia Lento

Bon Qui Qui
WELCOME TO KING BURGER
WHERE WE MAKE IT YOUR WAY
BUT DON'T GET CRAZY!
...RUDE! -BON QUI QUI

Dianna Leonard

LeeAnne Lipert

Mama, Bob, Nana & Papa thanks for being there for me no matter what. I love you!
Thanks for all the wild nights AP, DG, TD, LG, MM, DJ, & Mia <3
NRHS Cheering, keepin it classy, deuces! Chestah <3 Lestah, GTN, Rubi, the porch, party at Chubz, Ian's, Summer '07, Devins basement, the Pits & Memorial Day

<3 Regret the things we didn't do & not the things we did <3

Evan Lipinski

Cecilia Liu

Cece
"Wherever you go, go with all your heart."-Confucious
Just remember, I will always be there for you no matter what.

"The language of friendship is not words, but meanings."
-Henry David Thoreau

I can be known as the girl with the blue lunchbox! Thank you mom and dad for always being there for me!

Kiana Lopes

Cantalouper
Cantaloupes
Jason LeBlanc (ILOVEYOU)
LC, BM, CL, NR, JD, MK, KD, AL, PS, TP Best memories
ice cream, chipotle, Betty
Thank you so much sxylegs. You are my best friend!
<3 12/14/09
WEEMEEP!

Jennifer Lussier

Jenny
"Find the beauty in everything"
Much love to my Mom, Sister, and Mustache bearing friends.

Helen Ma

Helena

"Hold fast on dreams for if dreams die,
ife is a broken-winged bird that cannot
fly."
Langston Hughes

Grads, I wish you the best of luck.
Un grand merci a tous!

William Madden

Eric Maltacea

Malty

I love Spencer, Moss, Millien, Cincotta,
and Currier

Vannica Mam

James Mantho

Jessica Marchetti

"I can't explain a thing I want everything,
to change and stay the same oh time,
doesn't care about anyone or anything,
come together, come apart."
Ladies, thank you for helping these years
fly! I'm more thankful than you could
know.
NRFH <3 always
Ian; my best friend <3
JU, James, Jilli, Mama, Dad Love you,
Thank you for everything.

Lelio Marino

Kristina Martin

"When it hurts to look back, and you're
afraid to look ahead, you can look beside
you an your best friends will be there."
Girls 143 SS

Mom, Dad, Peter, you've made me who I
am today. I love you.

GOOD LUCK CLASS OF 2011!

Robert Mazzola

Laura McBride

"Shoot for the moon, even if you miss, you'll land among the stars!"
Mom, Dad, and Caroline thanks for everything. Pentagon <3 Friends love you, thanks for always being there. XC. one team. one family. Ultimately...track.

"Whereever life may take you, never foreget where you came from."
Good Luck Class of 2011!

John McCarthy

Big J
Semper Fi
Trans math freshman year.

Megan McCune

"The most important thing is to enjoy your life-to be happy-it's all that matters."
Thank you Mom, Dad, Cait, and all of my friends and family! Couldn't have done it without you! I love you all!
Congratulations Class of 2011! Good luck in everything you do!! HPF4L! <3

Heather McGarry

Heatherette
Mad good times.
love my friends and family
Smell ya later NRHS
FSU!

Maria McNeil

Baria
Seniors 2011!
Never though this day would come! Finally we made it. Dad, Mom, Kell, and Lynda, thanks for everything, wouldn't of been able to do it without you guys! Love you so much! Friends, good times! So many more to come.
"Live everyday as if it was you last because someday it will be" <3

Kyle McTague

You shall not pass!

Chandlar Metcalfe

Chan, Channie
"When the power of love overcomes the love of power the world will know peace."
- Jimi Hendrix
Mom, Cay and Keat thanks for all support! I love you guys!
Friends <3 love yous!
FTT girls- love you my baby ballerinas
Masquers- my family and my sunshine
Congrats Class of 2011! We did it!
"Don't cry because its over, smile because it happened."
-Dr. Seuss

Alexis Metropoulos

It has been a great four years. I would ike to thank my family. Mom, Dad, and hanasi for helping me get to where I am today.
Friends your the best.
NRXC love you all.
Good Luck 2011!

Ryan Millien

Uh Millie

Oh Gawd (low voice) High school went by fast

I'll miss being "DNR" @ high shcool

Basketball "unbuntu"

Football "Brotherhood"

Juan Mira

Memories are a way of holding onto things you love, the things you are, and the things you never want to lose.

Thanks friends for making the last four years memorable.

Mom I love you stay strong. Dad, Ana, Natalia I love you guys thanks for supporting me through everything.
Good Luck Class of 2011

Kaylyn Mitchell

"Don't cry that it's over, smile that it happened."
I can't believe it's all over. These were the best years of my life.
Mom, Dad, Will: I love you.
We've been through so many ups and downs but it was worth it in the end. To all my friends: Love you all. Always by my side through thick and thin, I'll never forget you. I am going to remember this forever.
Love you all Class of 2011

Ashley Moreno

Smash

Family & Friends. Love you always
Thanks for everything!
Class A's. 422. Steam Room. Rage. Man Cave. Godzilla <3. SummerJam
Jones Motos <3 Maddogs.
Peabody. No Regrets. Recroom. GTN.
Good ole Rubi. Eiffel Tower
Get Crazy. Get Wild

"The road goes on forever, but the party never ends."

Kirsten Morrison

Keeks

"The future belongs to those who believe in the beauty of their dreams."
I will never forget where I came from and the friendships I've made, thank you guys for always being there for me, I love you all. Shoutout to all my volleyball, basketball, and softball girls.
Erik, Caitlin, Ryan, Mom, Dad, I love you guys and thanks for all your support.
Love Ya Class of 2011, Good Luck!

Nicholas Moscaritolo

MOSS

Boys soccer "Band of Brothers" and "AYE TEVEZ"
NR Hockey Team!
NR Baseball Team!
The creation of "Oh Gawd"
By: Eric Maltacea
Thanks Mom & Dad for everthing
The group: R. Millien, C. Cincotta, E. Maltacea, B. Currier, and S. Petruzello

Taylor Jo Moyette

TJ, Teej

"Whatever you do in life echos in eternity."
My family-you've been there for me through thick and thin.
You were my first and best friends.
I love my fruits!
Late night food runs and sleepovers
My friends- know that I love you all unconditionally
Just keep smiling :)
Class of 2011 We did it!

Jonathan Murray

"Few will have the greatness to bend history; but each of us can work to change a small portion of events, and in the total of those acts will be written the history of this generation. It is from numberless, diverse acts of courage and belief that human history is thus shaped."
Thank you to all my friends and family!
MH, CK, MG, LM, KK, KC, LC, BE, CS

Erica Nelson

Crica

I hope you still feel small when you stand next to the ocean. When one door closes, I hope another one opens.
Promise you'll give faith a fighting chance, and if you get the choice to sit it out or dance, I hope you dance.
I get by with a little help from my friends. I love you guys more than you'll ever know. <3

Katherine Nguyen

Five Stah Band
Love You All

Serva me servabote.

PICC SECTION
WE FIT ON ONE HAND
D.R. J.S. M.K. K.G.
<3

James O'Brien

JOBIE

Wolf Pack <3 / 140 Park St.
BC Blazer R.I.P. Killa Cutty I got 5 on it
130 North St. Canu runs all day kid
I love Tayler G /
Eiffel Tower / Smashley <3
Best teachers ever, Mr. Kane, Ms. Tully
Man Cave / Matt, Joey, Lysi / Zip Zip
Zoot. Po your my boy / MOPP <3 Loko!!
Conrow I love you / SENIORS!!
Dyl Dude, Spencer, Shiner, Frew
Mom and Dad I love you guys

Erin O'Donnell

"I said remember this feeling, I passed the pictures around of all the years that we stood there on the sidelines wishing for right now."
NRHS Class of 2011 Congrats <3
Mom, Dad, Meliss, Nick-thanks for everything. to all my friends.-love you guys!
bay, my groundhog<3 boothiez!
SCRATCH THAT

Joseph O'Neill

MEATWALLET

I never thought that 12 years of my life would go by so fast. They weren't always fun or easy or exciting, and I didn't always feel like I was going to make it, but Mom, Dad...I MADE IT! Thank you for all of your support.

Marisa O'Rourke

Mom and Dad... thanks for putting up with me. Rachel and Spencer I don't know what I'd do without you brats.

"My friends come first, that's the bottom line!"
Derp.

Laura Penney

"No one can make you feel inferior without your consent."
-Eleanor Roosevelt
Mum, Steve, Pumbar, Lucy, and Momo-love you all. Mes amis, je vous aime. Gwendalin numanum, the cheese, I YIKE MAYONNAISE, twss, mmm...MONEY, what's that weather going to be like tomorrow? Peace and blessings; IT AIN'T OVAH! <3 xoxo

Catherine Pepe

gether forever, never apart. Maybe in distance, but never at heart."

m, Dad, Nick, Ali, Amy- thanks for everything, love you guys!

ls143 <3 DDD, FLJD, 42!, threads, heme parties, recreational eating, donalds, friday B's, mexico, ST'07 gals! i love you guys thanks for the memories.

2011
no regrets.

Spencer Petruzello

Spencer Petruzello and Ryan Millien are team glasses for life.
Going hard in the paint at Planet Fitness 24/7
Millien, Moss, Malty, Chris, Currier

Alison Poor

Ali

Mom, Dad, Dylan, Nanna, and Grampy thank you for everything. I love you!
The Originals: LG, DA, MM <3
EC, LL, TH, DD: The porch, the pits, Rubi, Chester, diddler, Memorial Day. Thanks for the crazy nights. I love you guys. NO REGRETS.
"Don't be afraid of death, be afraid of an unlived life. You don't have to live forever, you just have to live."

Eric Popp

"So in closing, I'd like to give big ups to God, Buddha, L. Ron, whoever. Hell, maybe I just need to thank myself."
-Kenny Powers
16
Football: Brotherhood, FSU, Dream Team, FBGM, Throwing down
Baseball:Black Monday, Cape trip, Chelsea Dagger, Red Man
Mom, Dad, Sisters, thanks.
"Rule # 76: No excuses. Play like a champion."

Tyler Prince

Matthew Real-Costa

Everyone loves Dubstep, It changed our lives,
Clear Blue Sky for life. Throw track man,
I believe in you, Philosifisize, Right on.

Mark Rollfs

When fatigue sets in, when it looks most dim, when it hurts the most, when it's "impossible," when all others quit,

I keep going

Charlar, Hey C'mere, THEVEN, Nice Hooves, Blitzkrieg Bop, Funky Bunch, Daahd
Thanks Mom & Dad.

Neal Rooney IV

Roondogg
My Dudes: NR, KS, EP, JM, JO, DG, JW, PF, TH, RA, EB, TR
The Black Stallion
Club Tweak
We Run This
Thanks Mom & Dad For Everything!

Nicholas Rosano

N. Rose
My Boys: NR, EP, TH, EB, RA, KS, DG, JM, CC, PF, IK
Football Brotherhood, Basketball, Baseball, Cape Trip
S.A.B., Cruising, Lamping, CPD.
Dream Team-FSU-FBGM-Throwing down
Black Stallion

Patrick Rubin

Rubes
So many great times in Precalc with Mr. Shay, World History with Mr. Kane, and school in general. Also a lot of couples having moments in Engineering. I am who I am because of the people around me. Thank you all for making me who I am today.

Kathryn Santilli

Katie
You know that feelings of relief you get on a Friday? The feeling that you have made it through yet another week? Well Class of 2011, our Friday has come. We finally made it to the end sigh of relief. Mom and Dad I will never forget all of the things you have done for me. Lauren my little sister I Love You! VBALL Girls ILY FSU!

Brent Schaefer

Danielle Schell

Smelly Schelly
just for you Kayla ^
<3 KD & BK <3
<3 JH NV HO KS NH CL MF AD <3
Don't aim for success if you want it; just do what you love and believe in, and it will come naturally.- David Frost

Growing up is the lesson of high school.
SEN11ORS '11!

<3 RH <3

Taylor Schille

"A memory is a way of holding onto the things you love, the things you are, and the things you never want to lose"
Mom & Dad, Em & Joe, love you & thanks for everything. Girls 143; best times with best friends.
Soccer girls, trackies, 11710
<3 Good luck '11!

Kristina Scioli

Skeets, Stina, Steener
SEN11ORS- WE MADE IT!
Girls143<3 42, FLJD, Theme Parties, Recreational Eating, DDD, anti-Prom party, Friday B's, MR, ST' 07 and THREADS! I LOVE YOUS! Mom, Dad, Jess, Busta-I love you all, thanks for everything.

"Shoot for the moon. Even if you miss you'll land among the stars."

Paolo Settipane

Danielle Shaw

Kyle Shiner

Shinerguy
The Crew: NR, PF, JC, NR, JO, DC, EP, LG, TG, JM, DG, JW, TH, RA, EB, ect...
NRHS Hockey2011 SEN11ORS The Shed, trips to canve, Starlite Carwash, Club tweak, Dyls house, all nightmares, fever races, MOP, ZOOT, HOP!
Girls: LG, DG, TG, TD, TH, TH, MM,ect...
Thank you to my family; Mom, Dad, James, Scott, love you guys, thanks for always being there no matter what.
"You have one life, live it how you want"

Courtney Smith

The most important thing to enjoy life-to be happy-that's all that matters.
-Audrey Hepburn
Best of luck Class of 2011, do what makes you happy.
Mom, Dad, Nana, Grampy, BigBro & the boys-love you all so much, thanks for everything
Friends-always the best
Masquers, my second family <3
JM MH- Le poisson

Kaela Smith

Field Hockey 2011. Get It In!
The flying cheese, gingers, France 2010, MAHTIN, Harold the Car
"There is too much blood in my caffeine system."
ZINGA

Eric Sokolski

Soko
If I could do it again, I'd do it the same. Not one regret, I wouldn't change a thing.
NRHS Hockey "Burn the boats"
Rule # 76- No excuses, play like a champion
SC CS DM CM EO Love you all
You gotta risk it to get the biscuit

Live Like You Were Dying

Nicolas Stanzione

Stanzy
Life tastes better when you eat with your hands. Don't think just do it!
Life is like a box of chocolates, Delicious.
Dry and low since '93.
Derp.

Christopher Stewart

Stewy
It has been a good 4 years. Chillin with my Boys.

Bundy
BA
Dom
"It doesn't matter where you are from but where you are going."

Andrew Tarbox

"All that ever holds somebody back, I think, is fear. For a minute, I had fear. I went into the room and shot my fear in the face." -Lady Gaga
Mom, Dad, Katie, friends and family, I never would have made it without your support. Lucky to have been blessed with such great people in my life. Seniors, get out there, dream big, and define yourself.
LOVIN' ELEVEN!!! <3 Always.

Andrew Tighe

"If you reach for the stars all you get are the stars. But we've found a whole new spin: If you reach for the heavens you get the stars thrown in"- Mary Poppins
Love to the rents & Al & the being my second family.
"And now, Mr. Demille, I'm ready for my close up!"
Prost!

Alex Turland

Has anyone really been far as decided to use even go want to do look more like?

I Have.

Brittany Venezia

Bratney, Lil B

"You never really leave a place you love. Part of it you take with you while leaving a part of you behind." Mom, Dad, Matt, Chris, Bella, family, and friends, thanks for always being there during the good and the bad times. Trio! Witches Woods! Grave! THUMP! #19 All We Do Is Win! Crew. Volleyball #38 FSU! Together fight, together win! PUT IT AWAY! CAL CHAMPS! STATES! CALY GALS Summer Trip '07
"Live well, love much, laugh often."
<3 SEN11ORS! <3

Paul Watson

Be considerable, be kind, be respectfu
but above all, be assertive and bold.
When everything is said and done,
what'll you have to look back on?- Mo
importantly, will it actually have mattered?

Matthew Weeks

During my sophomore year, we were playing dodgeball with the foam balls and I hit a kid in the face and gave him a nose bleed. But when I was a junior, I slid my bag at someone nearly every day, but on one particular day, she kept stepping around to gain her balance, but then stepped on the strap, slipping and eventually falling to make it memorable.

Emily Welch

"One day your life will flash before your eyes. Make sure it's worth watching."
Mom, Dad, Patrick, and Katie-Love You-thanks for everything
Friends-love you guys!
Pentagon <3

Kyle Whelan

Jonathan Wilson

Thanks Mom & Dad for putting up wi
me another year.

HAND HUGZ-If you don't use your thumb, you're dumb

SHABAM 2010

Samuel Yuan

Lorin Zackular

Let's get down to business to defeat the Huns.

NORTH READING CLASS OF

2 1

0 1

Hornetsbook

Search

North Reading High

Edit my profile

Hornets News

Messages

Events

Friends

Friends on Chat

Come Watch the Game
North Reading
VS
Lynnfield
Lets Go Hornets!!

News Feed

Top News • **Most Recent**

What's on your mind?

Patrick Clerkin
doesn't appreciate taking ACTs in an airplane hangar
about a minute ago • 12 people like this Comment • Like • Share

Erin Brooks
field trip tomorrow? sounds good to me
3 minutes ago Comment • Like • Share

Chandler Metcalfe
come see the kitchen tonight and tomorrow night @8p.m. in the daniel h shay auditorium! woo!
8 minutes ago Comment • Like • Share

Dana Amirault
"what doo you meannn!!!" "ill take a picture"
15 minutes ago via mobile web Comment • Like • Share

Aly Clemens
HAHAHAHAHA SCARVESSSS

Brittany Venezia
i wish i could like this more!

Kristina Martin
yaaaaaa seniors gettt itt
18 minutes ago via Facebook for iPhone Comment • Like • Share

Catherine Pepe
Chandler Knight ;)
30 minutes ago via Text Message Comment • Like • Share

Aly Clemens
"eww that page looks gross.. it looks like reptar threw up on it"- dana amirault
about an hour ago Comment • Like • Share

Brittany Venezia
Costa Rica in 26 days! :) Can't wait for the warm weather!!!
3 hours ago via Android Comment • Like • Share

Hornetsbook

Search

SEN11ORS!

Tag Photos | Like

By NRHS - View Photos

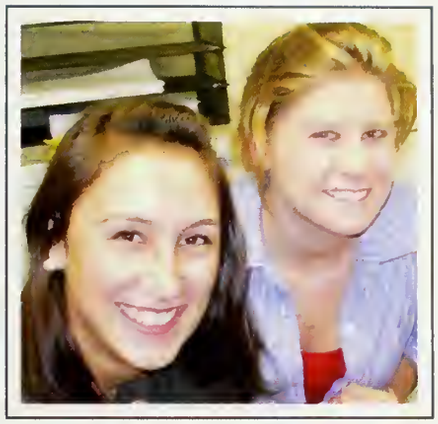

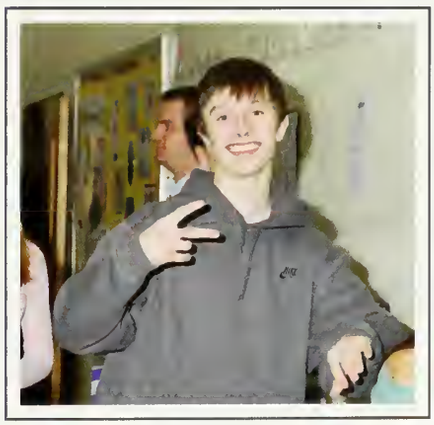

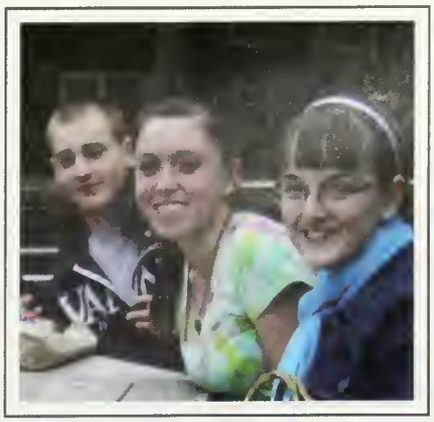

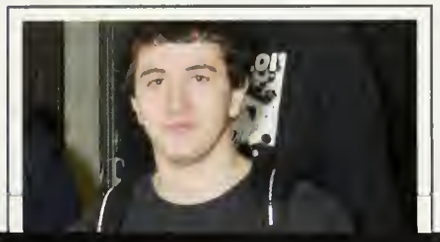

10 BEYOND

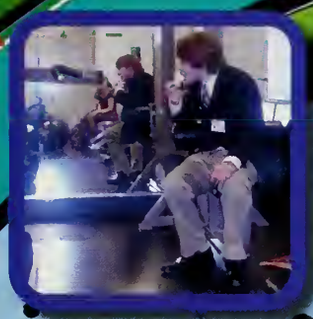

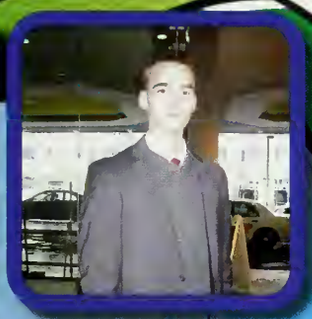

The Classroom

prom 2010

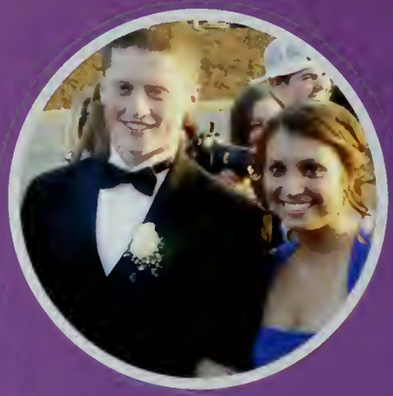

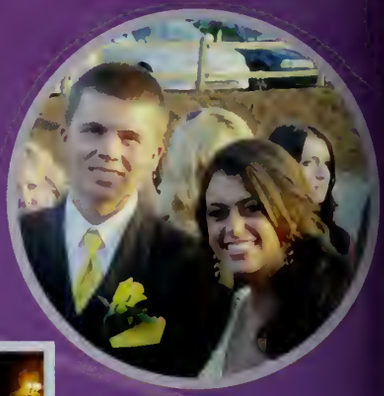

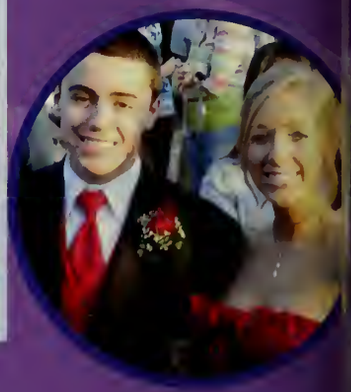

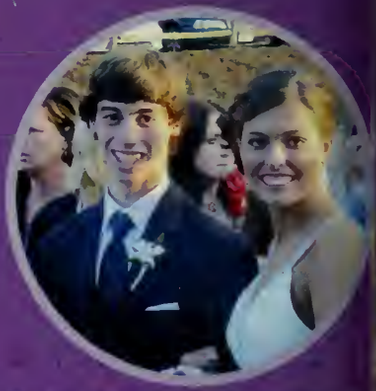

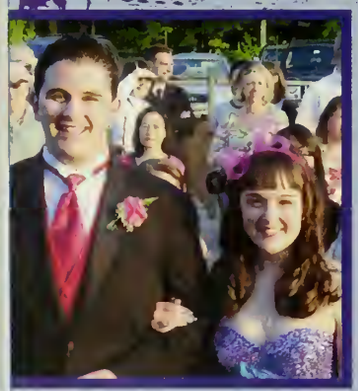

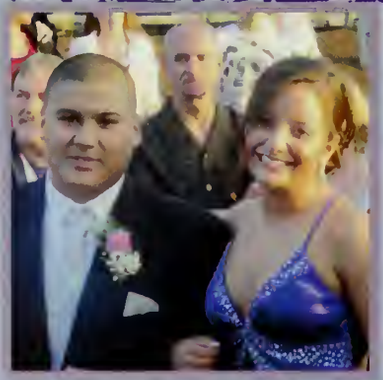

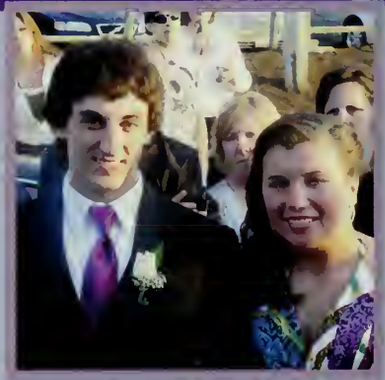

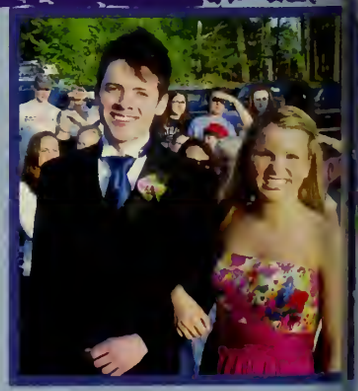

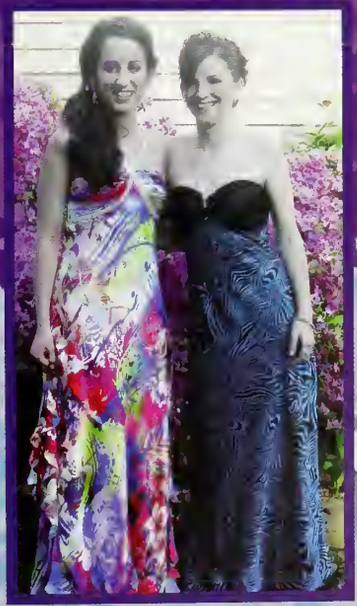

Superlatives

Best Car

Zoe Carvalho & Kevin Gallagher

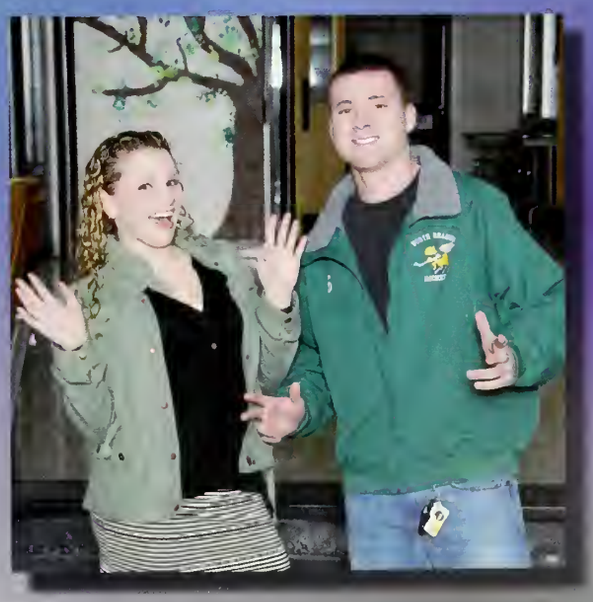

Most Outgoing

Chandlar Metcalfe &
Kyle Shiner

Best Friends

Dana Amirault &
Aly Clemens

Best Eyes

Sarah Fitzpatrick &
Liam Cregan

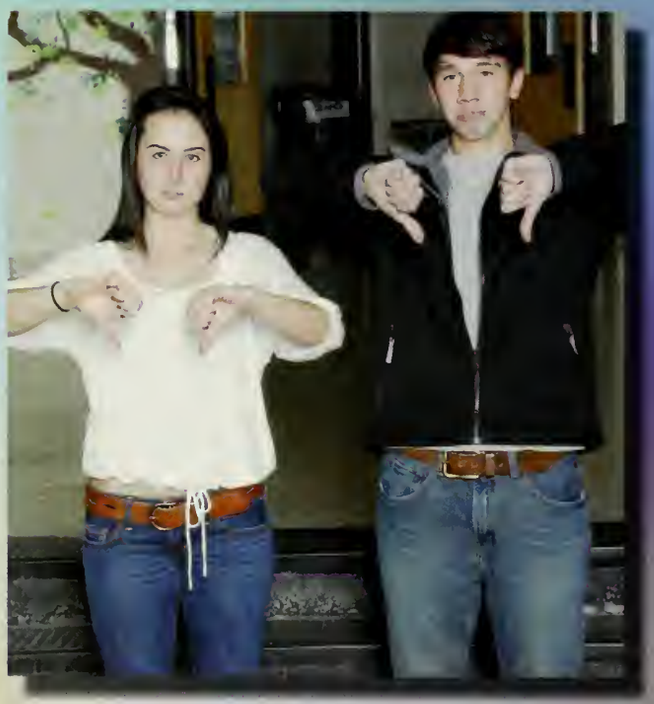

Class Pessimist

Sarah Fitzpatrick &
Dan Herman

Best Friends

Nick Capezzuto &
Liam Cregan

Mr. & Mrs. 2011

Kiana Lopes &
Jason LeBlanc

Most Likely to Change the World

Erin Brooks &
Jonathan Murray

Best Dressed

Samantha Bedell &
Andy Tighe

Best Laugh

Kara Campbell &
Timmy Felix

Three Musketeers

Shanna Coffil, Lauren Chase & Mikaela Coskren

Four of a Kind

Ryan Millien, Nick Moscaritolo, Eric Maltacea & Spencer Petruzello

Three Musketeers

Neal Rooney, Nick Rosano & Eric Popp

Four of a Kind

Stacy DeGrazia, Kaitlyn Carcia, Melissa Black & Jenny Lussier

Most Original

Lorin Zackular &
Paul Watson

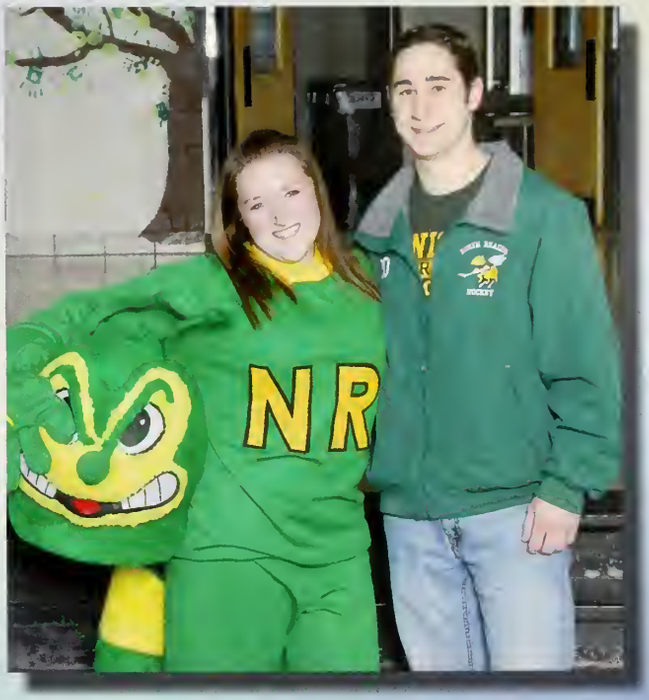

Most School Spirit

Dana Amirault &
Eric Sokolski

Best Musician

Maria Kim &
Jimmy Corbett

Most Likely to be Famous

Courtney Smith &
Andy Tighe

Most Ethnic Pride

Alexis Metropoulos &
Lelio Marino

Mom Would Approve

Lauren Chase &
Eric Sokolski

Know-It-All

Maria Kim &
Nick Andrea

Class Clown

Lynne Giddings &
Spencer Petruzello

Best Smile

Emily Welch &
Juan Mira

Most Athletic

Kirsten Morrison &
Nick Rosano

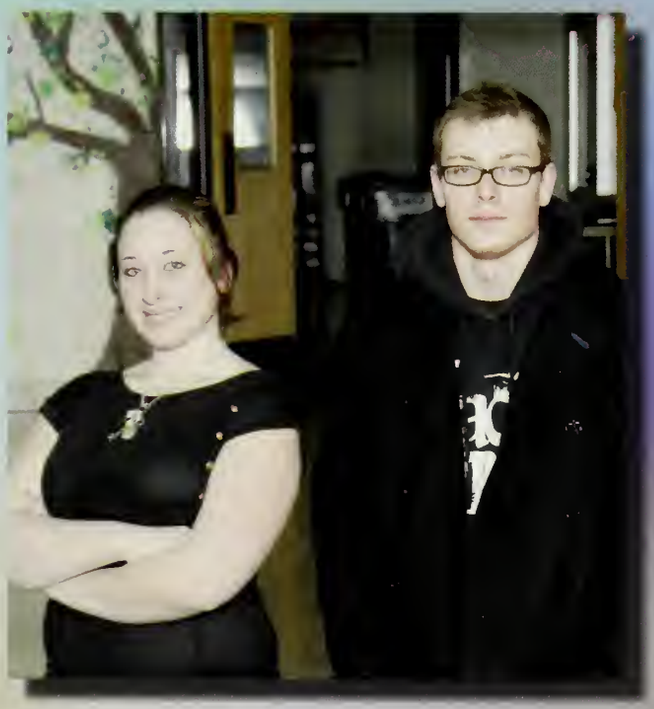

Most Artistic

Danielle Shaw &
Paul Watson

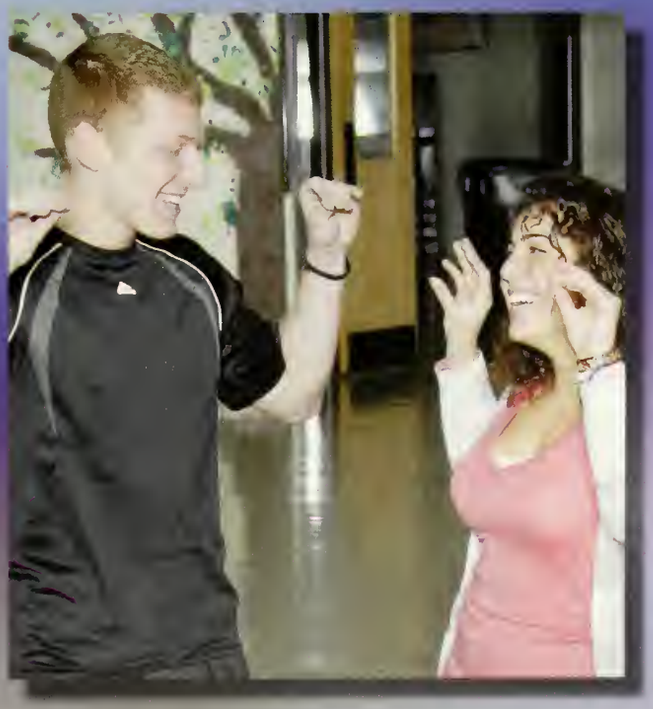

Most Talkative

Marina Gallotto &
Ryan Emrich

Loudest

Marina Gallotto &
Nick Capezzuto

Most Gullible

Shanna Coffil &
Chris Stewart

Most Bashful

Kristen Hinds &
Ryan Bachur

Best Hair

Catherine Pepe &
Jimmy Corbett

Class Rebels

Maria McNeil &
Kyle Whelan

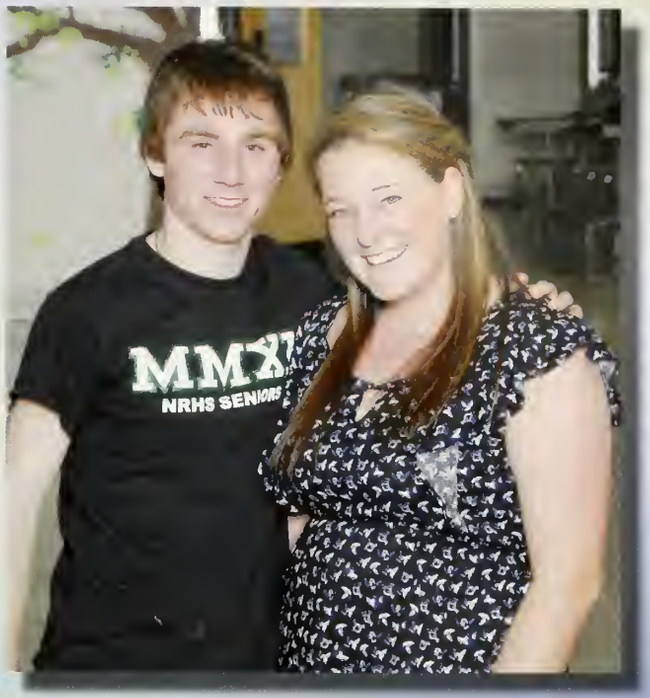

Nicest

Erin Brooks &
Mark Rollfs

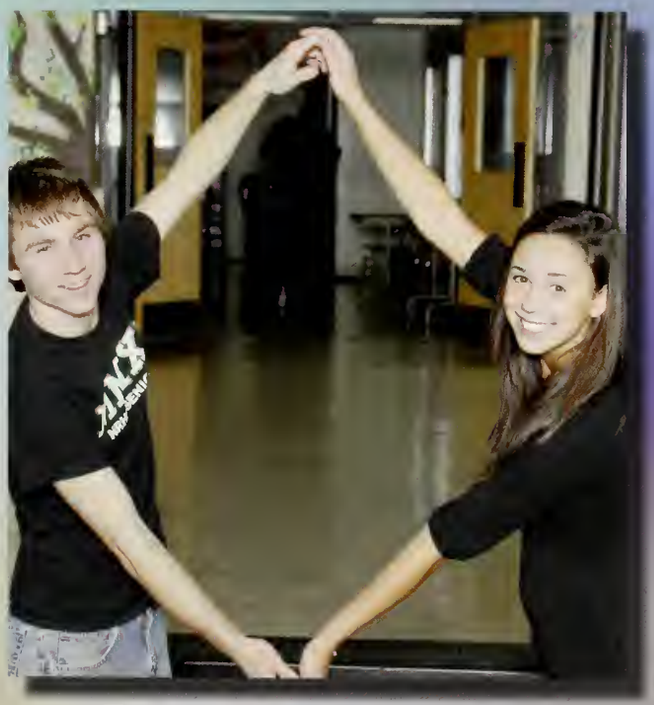

Best All Around

Kara Le Fort &
Mark Rollfs

Class Optimist

Jessie Marchetti &
Steven Dixon

CLUBS & ACTIVITIES
Canon

Student Council

National Honor Society

Students Against Destructive Decisions

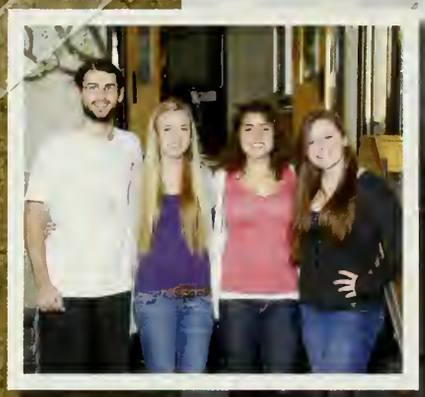

Alliance Against Intolerance

Chess Club

DO NOT ENTER

Math League

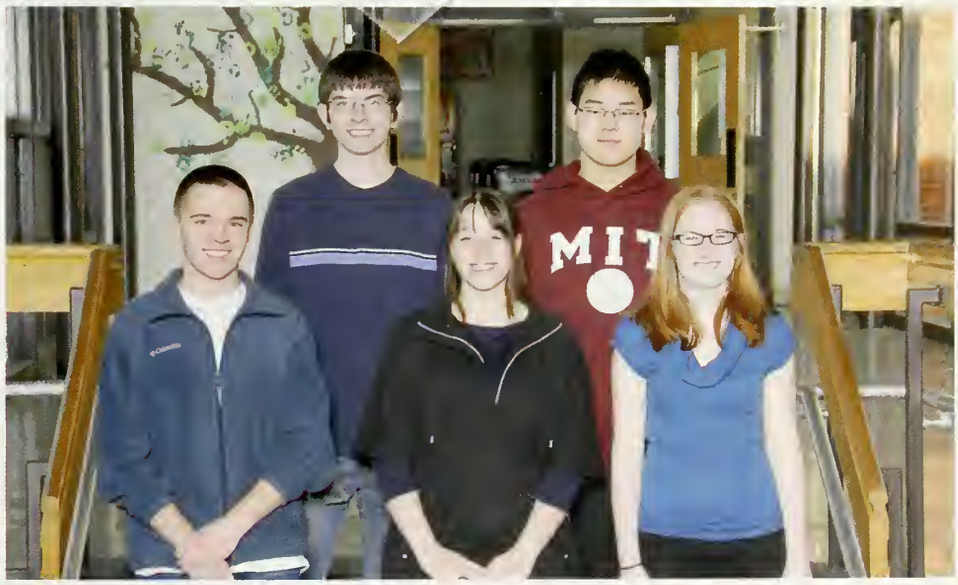

Popsicle

Colour Guard

Eco Team

Peer Assisted Leadership

Student Leadership And Mentoring

Deliberator

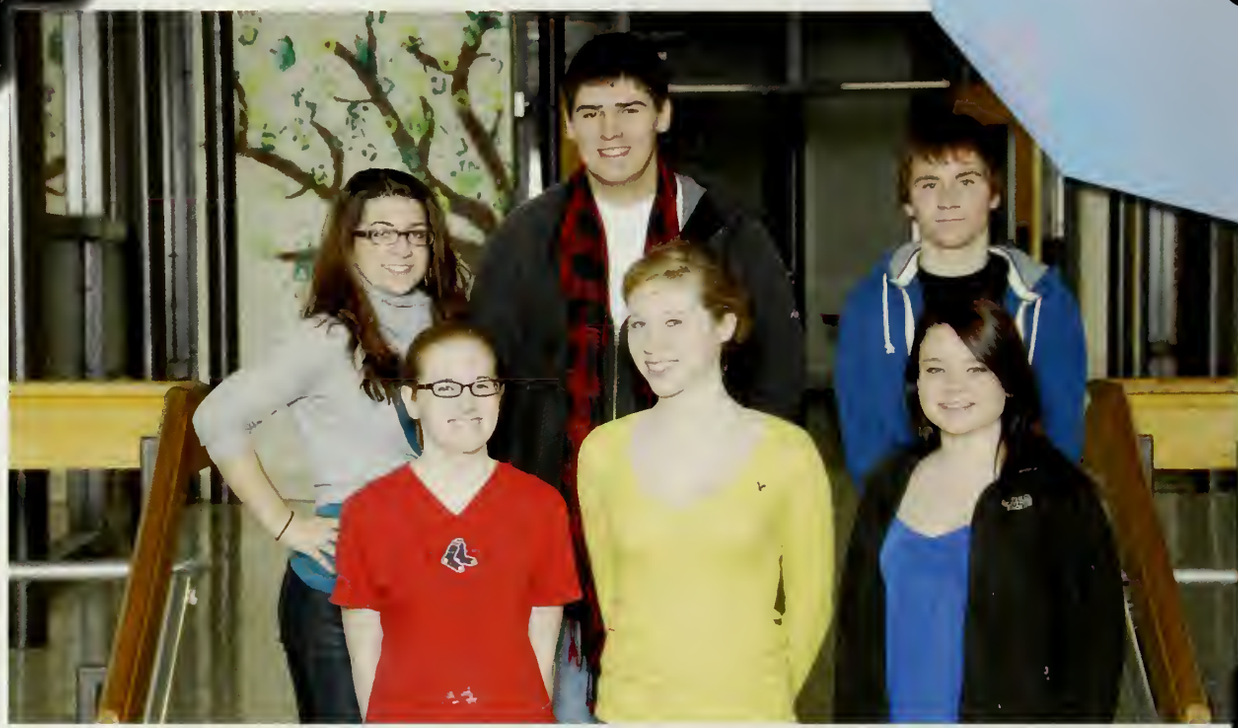

Jazz Band

Photo Club

Interact

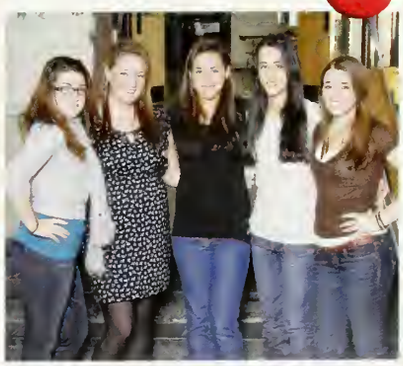

Academic Decathlon

Masquers

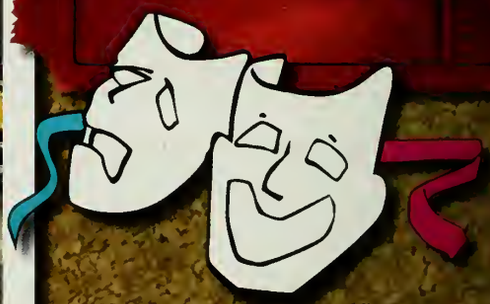

Mock Trial

Yearbook

Model UN

Ultimate Frisbee

Chorus

Strings Ensemble

Band

Notetorious

Sponsors

NAPA AUTO PARTS

Mark Berry
Store Owner

MSB Capital Corp.
134 Main St.
North Reading,MA.01864
Tel.978-664-0001
Fax.978-664-8419

Congratulations Class of 2011

NATIONAL TILE

Visit Our Website www.nationaltile.com

Exquisite CeramicTile from Around the World
also
Marble, Tumbled Marble, Granite, Limestone, and Slate

330 Main St. (Route 28)
No. Reading, MA 01864

Tel (978) 664-3165
Fax (978) 664-8653

Harry Gresek
N.R. Class of 1965

Lobster Claw Seafood

Main Street
North Reading, MA
978-664-6349

Congratulations Class of 2011!
Jillian Gentile, Erica Nelson, Carlee Culpo from the staff at

North Reading
SCHOOL OF
BALLET

Celebrating 15 Years of Quality Dance Training!
www.schoolofballet.com 978-664-6433

China Cuisine

Congratulations Class of 2011

235 Main Street
North Reading, MA 01861

Phone: 978-276-1888
978-276-1188

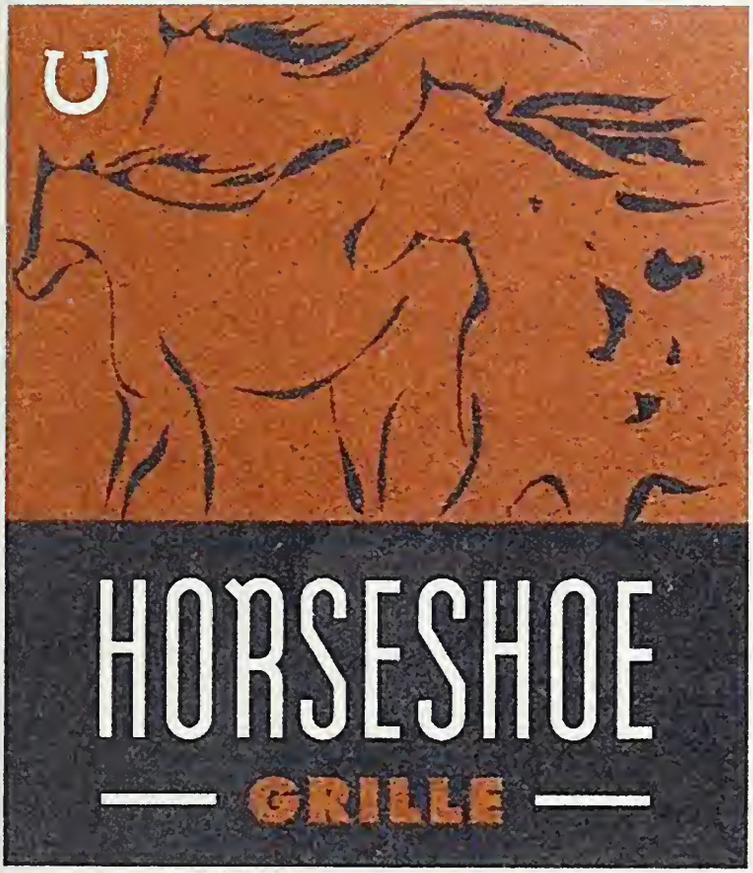

226 MAIN STREET
NORTH READING, MA 01864
T. 978.664.3591
F. 978.664.2989

The Hillview Country Club

Congratulations
Devin and **Kara**
and All 2011 Graduates !

978-664-1660
149 North Street • North Reading, MA 01864
www.hillviewcountryclub.com

Congratulations
Class of 2011!

Residential and Commercial
Real Estate

SellNorthReading.com
978-664-3000

CLASS OF 2011

Congratulations to the Graduates of North Reading High School

WINTER HILL BANK®
*Custom*Serve Banking

Corporate Office: 342 Broadway, Somerville
Branch Offices: 271 Main Street, North Reading
978-664-6303
Somerville (2) • Chelsea
Connecting all Offices:1-800-444-4300
www.winterhillbank.com

A Mutual Bank Serving the Community Since 1906

NYCE SUM Member FDIC EQUAL HOUSING LENDER

MOYNIHAN LUMBER

CONGRATULATIONS

CLASS OF 2011

164 Chestnut St.
North Reading
978-664-3310

COMMONWEALTH OIL, INC.

(978) 664-2446

Over 50 Years Experience and Service

- Automatic Deliveries
- Budget Plans
- 24 Hr. Emergency Burner Sevice
- Service Contracts
- Complete Installations

Gasoline · Premium Diesel · K-1 Kerosene

290 MAIN STREET, NORTH READING

WE ACCEPT ALL MAJOR CREDIT CARDS!

FAMILY OWNED AND OPERATED
"Our Family Works Harder, To Serve Your Family Better."

VIKING TREE, INC.

Landscape Construction

Fully Licensed and Insured

John Pasquale
60 Concord St.
No. Reading, MA 01864

(978) 664-5140
email: vikingtree.landscaping@verizon.net
www.vikingtreelandscaping.com

DENTAL HEALTH CONCEPTS

A Tradition of Dental Excellence

J. Steven Tonelli, D.M.D., P.C.
Mark G. Webster, D.D.S., P.C.
Melinda R. Armacost, D.D.S.

205 Main St., North Reading, MA 01864-3104 (978) 664-3141

OUR PURPOSE IS:

To help people achieve the highest level of well-being personally appropriate for them.

To unconditionally commit to excellence in our personal and professional service.

To accomplish this with the highest degree of care, kindness and comfort, thus enhancing the quality of your lives and our own.

Kayla Grigware

You finally made it! We are all so very proud of you! Congrats my beautiful daughter and good luck for the next four years in college! :)

love always,
mom, mema, kyle, & mike

Devin Green

"Today you are you, that is truer than true. There is no one alive who is youer than you". Dr. Seuss
Devin,
You have always found joy and laughter in your life. Our greatest wish for you, is to always find that within yourself and never lose your sense of fun. Congratulations!!! We love you, and are so proud!! Love, Mom, Dad & Logan..Misty & Summer too!!

Stephanie Colangelo

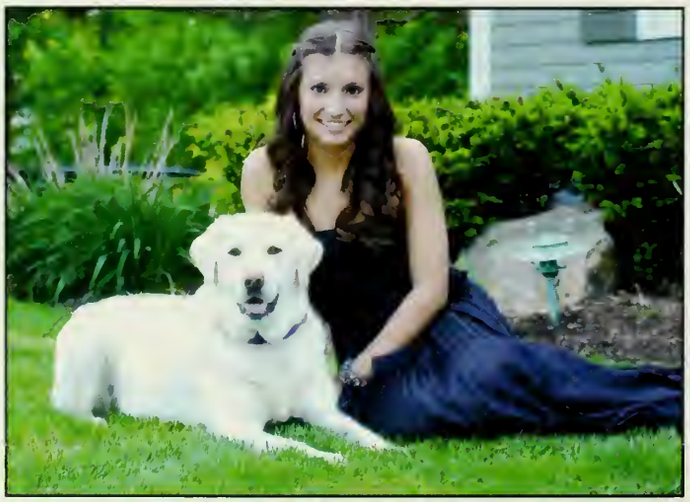

We are so proud of the young woman you have become, you have given us so many "sweet" moments to cherish and look forward to what the future holds for you. As one chapter closes and another begins remember to be true to yourself, follow your heart, dream big and most importantly know that you are loved more than you will ever know. May success and happiness always follow you!
Love You, Mom, Dad, Dan, Nick & Bailey (woof, woof)

Kristy Jean Conway

Kristy,
I can't believe your graduation is already here. The last of the Conway clan, what am I going to do Kristiana? We are so proud of you and your incredible talents. You are a wonderful daughter and great little sister. CONGRATULATIONS ! we love you xo
Love, Dad, Mom, Charlie, Kasey, Shannon, Chip, Dale and Kit

Kristina Martin

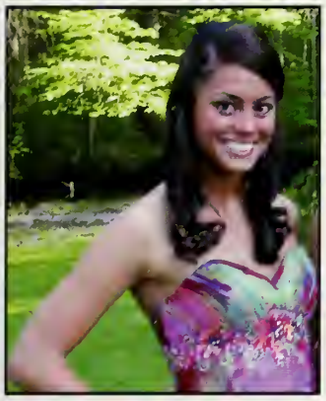

We are so proud of you. Now you can fly with your own wings. We know you will reach incredible heights!

Love Mom, Dad and Peter

Michael Cirigliano

Dear Mike,
Since you were a little boy, you have always known what you've wanted in life...so, now is the time to go ahead and get it! We love you and will always support you.

- Dad, Mom, & Leanne

Alexis Metropoulos

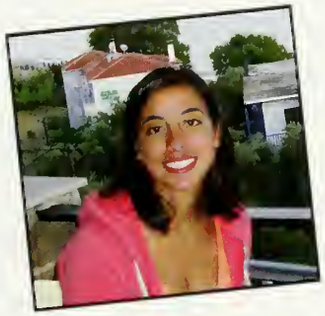

Your beautiful smile lights up our lives.
You will be successful in whatever you decide to do.
Never stop smiling.

Love,
Dad, Mom, and Thanasi

Andrew Tighe

Oh, Andy. Where would we be without you? You've been the song for us for eighteen years and now you're off to sing for the world! Keep making us proud, And. We love you!

Dana Amirault

It's been such a joy watching you grow into a young lady. You are so special. Stay true to yourself, and your future will be full of happiness and success. Congratulations!
Love, Mom, Dad and Renee

Nick Rosano

Congratulations Nick!!
I am so proud of you!
Good Luck in College!

I Love you, Mom

Taylor Jo Moyette

"Take what you can from
your dreams,
Make them as real as
anything."
Enjoy this next adventure.
We have loved watching you
grow and become the
beautiful person you are.
All our love, Mom & Dad

Heather McGarry

Congratulations!
We are so proud of you. You are a very smart and talented individual. You can do anything you want if you set your mind to it. Good Luck at Le Cordon Bleu. We love you lots.
Love Mom, Dad and Samantha

Jonathan Murray

Congratulations and thank you for always making us proud.
We know you're on your way to great things!
xo Dad, Mom, Sarah and Emily

Tarryn Hachey

Tarryn, we are so proud of all that you have accomplished. Look forward to your bright future!
We love you so much.
Love Mom, Dad and Tabitha

C. Patrick Clerkin

Patrick,
Thanks for making us laugh and for surprising us in so many wonderful ways! We wish you the very best in college and beyond.

Love,
Mom, Dad & Tory

Megan McCune

"You're off to great places! Today is your day! Your mountain is waiting, so...get on your way!" Dr. Seuss

Congratulations, Meg!
We love you!
Mom, Dad and Cait

LeeAnne Lipert

Dear LeeAnne,
From the day you were born you have given us unmeasurable joy. You have always been self motivated and determined and we knew when you got older you would do great things. Listen to your head as well as your heart and always follow your dreams. Be true to yourself, be kind and never settle for anything less than you deserve. Most importantly, be happy. You are our love, our life and our reason for being. We are so proud of you. Remember, no matter how old you are, you will always be our baby girl.

All Our Love,
Mama, Bob
Nana and Papa

Mikey Hanley

Congratulations!

Love,
Mom and Dad
Chris, Katie
and Meagan

Billy Madden

Your smile, songs and personality have always touched our hearts. Please continue to share these gifts with others. We are so proud of you.

Love, Mom and Dad

Carlee Culpo

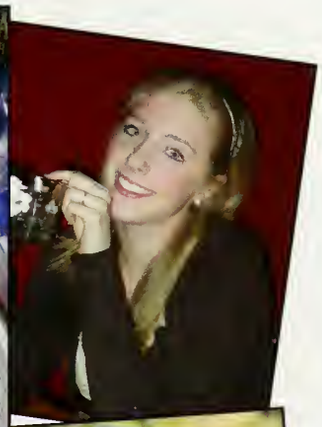

Carlee,
Your shining blue eyes and warm smile are a winning combination. We are so proud of all you have accomplished.

Love, Aunt Lisa, Uncle Dan and Grandma

James "Jamie" Mantho

Dear Jamie,

We've watched you grow and play, we've guided and advised you. Words cannot express how proud we are of the young man you've become.

Keep working hard Jamie and go for your dreams ~ "Reach for the Sky".

We love you so much and wish for you all that life has to offer.

Have fun ~ never stop smiling and ENJOY!

God Bless You
All Our Love,

MOM , DAD & KERRY

Tommy Guthrie

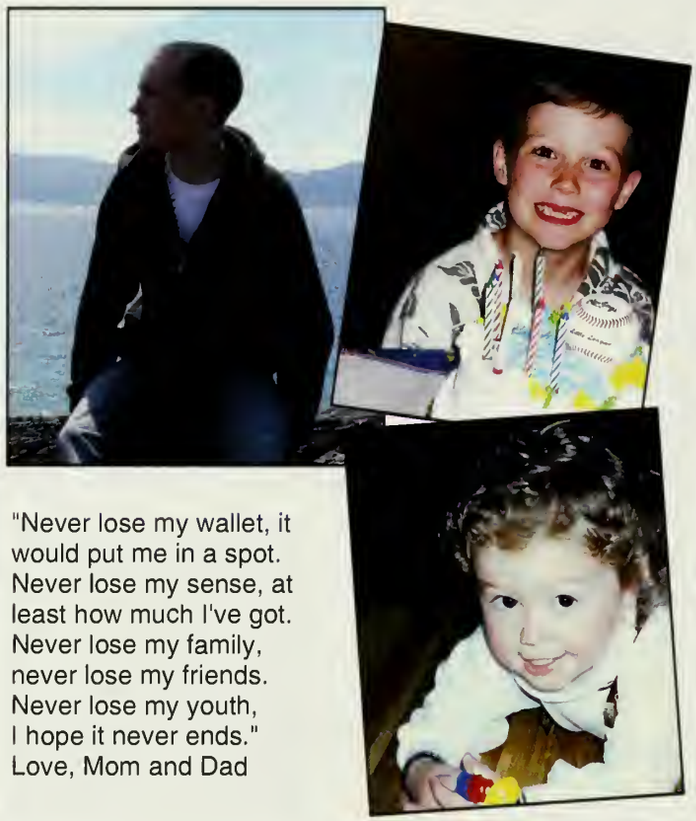

"Never lose my wallet, it would put me in a spot. Never lose my sense, at least how much I've got. Never lose my family, never lose my friends. Never lose my youth, I hope it never ends."
Love, Mom and Dad

Katelyn C. Donaldson

Congratulations Bugs! We are so proud of you and what you have accomplished this year. You have proven you can do anything you want to do in life.
We Love you: Mommy, Daddy, Jenn & Jake

Courtney Alexandra Smith

Courtney,

Congratulations! Words cannot fully express the love and respect that we feel for you. You worked so hard and deserve every success that you have achieved. We are so proud of the intelligent, thoughtful, creative, talented and motivated young lady that you are. You will, without a doubt, make a positive impact on your college and the world. We love you with all our hearts and are so proud of the person you are and all that you do. Always be yourself, love who you see in the mirror, form your own opinion of others and be thankful for your many blessings. Know that we are always here for you.

Love, always and forever,
Mom, Dad, Bryan, Brandon,
Cameron, Conor
Nana, Grampy and Uncle John

Brittany Venezia

We are all so proud of you. You've grown up in a flash but to us, you will always be "our Little B." Keep up the good work and you will be a success in whatever comes your way. We love you! Love Mom, Dad, Chris, Matt and Bella

LeeAnne, Devin,Taylor, Lynne

You girls have shared a lot of laughs, some tears and gave us extra gray hairs, but don't cry because it's over, smile because it was:) Congratulations!!! Lisa & Jimmy "Papa" Green

Jeffrey Conron

Wish, hope,
dream
then make it
happen...

We love you
always and
forever!

Mom, Dad, and
Jessica
xo

Patrick Rubin

Patrick,

We are so proud of all that you have accomplished!

It has been a wonderful journey watching you grow into the person that you have become.

Carry your wonderful, joyful, witty personality with you in all that you do.

Put forth your best effort in accomplishing your dreams.. we know that you will be a great success!

Congratulations!
We Love you,
Mom, Chris, Kaitlyn & Bailey

NICHOLAS J CAPEZZUTO

Hard things take time to do. Impossible things take a little longer. - Percy Wells Cerutty
Dear Nicholas,
May your keen ability, motivation and attitude always sustain you. Let unending patience and perseverance be your guiding principles. Never stop questioning, learning, loving and dreaming. You now have our permission to go out and conquer the world- no matter how long it takes!
Congratulations, Na!
With all our love, Mom, Dad, Madison, Justin

Matthew Real-Costa

Follow your dreams, keep believing in yourself and always share your love.

We are so proud of you.

Love Mom, Dad & Christian

Kyle Whelan

Congratulations on all you have accomplished!

Keep reaching for all your dreams and everything you want in life.

We are so proud of you!

Love, Mom, Dad Ashley & Ryan
xoxo

Patrick J. H. Frew

Pat, You have been a joy since the day you came into our lives. We couldn't have asked for a better 'surprise'! We are so proud of all you have done, all you will do, who you are and who you will become. Thank you for putting up with all our stuff and learning and growing from it. We love you today....
Mom, Dad, Jon, Nick and Jacquelyn oxo

Laura A. McBride

We are all so proud of you, Laura! You have worked hard, both in your academics and in your sport! You have demonstrated leadership and character in all you have done.

Good luck at Holy Cross! We know you will be successful and happy in all you do because of your positive attitude!

Remember as you choose your career:

"We make a living by what we get - we make a life by what we give!"
-Arnold Glasgow

Eric Maltacea

Congratulations Eric!
We celebrate with you
all that you have achieved.
We stand by you with love and
pride as you continue on your life's journeys.

Love, Mom, Dad Tara & Ali

Alison M. Poor

This picture of course is one of our favorites. It will stay in hearts forever as if it were yesterday. As we look at it now we notice it reflects your determination, hard work and focus. We are so proud of you that words could never truly express. We will keep telling you anyway! Enjoy the next part of your journey and have fun!

Love, Mom, Dad, Nana and Grampy

Yearbook Staff

As you graduates of NRHS of 2011 peruse this awesome book, take a look at the staff here and realize the job that they have accomplished. The creativity of the artwork, the images and the style of this tome, have all come from the great minds of your peers pictured here. Thank them for creating a book that highlights your years at North Reading. This staff had a great vision for what they wanted the book to be and they made it happened with lots of determination, laughs and Jolly Ranchers.

Thank you to the Tuesday Night Babysitting and Yearbook Club, who, while minding Eveline, also constructed a lasting image of outstanding quality. So to Erin, Alyson, Dana. Brittany, Kristina, Catherine, Chandlar, Patrick (and his nonpareil artwork) and Aaron, congratulations and bravo for making this the best year with the best staff.

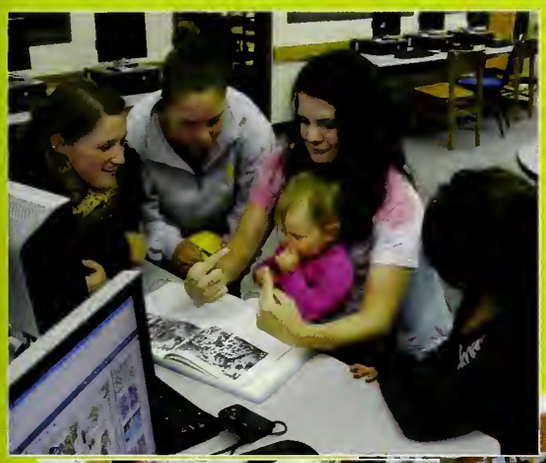

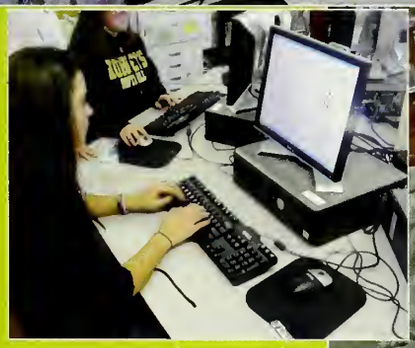

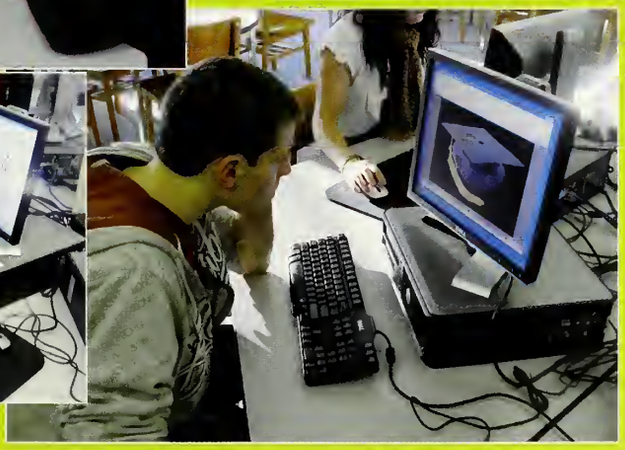

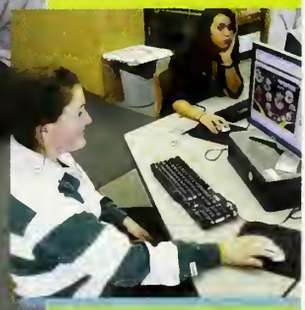

Autographs

Autographs

Autographs

WORLD BEAT®

2010 2011

Toby Cannam/Getty Images for Extra

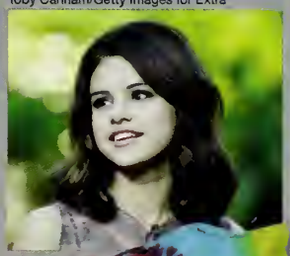

Nicolas Torres/Getty Images

Marc Serota/Getty Images

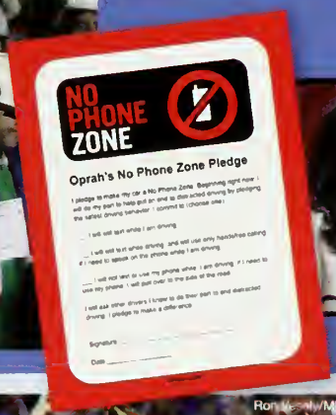

Frederick M. Brown/Getty Images

Brian Kersey/Getty Images

AP Photo/Houston Chronicle, Karen Warren

Mike Stobe/Getty Images for New York Red Bull

Alcorn/Bloomberg via Getty Images

Ron Vesely/MLB Photos via Getty Images

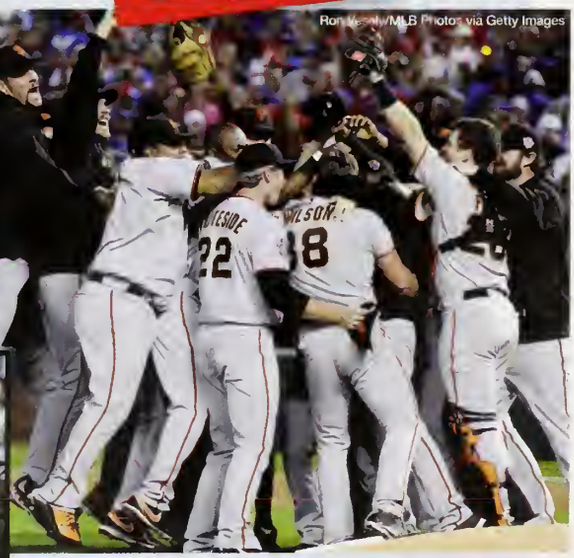

John Moore/Getty Images

PIERRE-PHILIPPE MARCOU/AFP/Getty Images

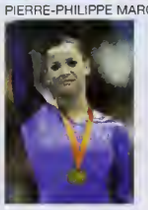

Merrick Morton/©Columbia Pictures/Courtesy Everett Collection

NEWS NEWS NE

Anti-bullying Efforts

The federal government takes steps to prevent bullying in schools and communities. To make information accessible, a steering committee develops BullyingInfo.org.

John Moore/Getty Images

Soldiers Home From Iraq

This soldier, from the U.S. Army 4th Infantry, returns home to Colorado as a result of President Obama's directive to reduce our troops in Iraq.

AP Photo/Office of Rep. Gabrielle Giffords, File

Rep. Gabrielle Giffords

After a nearly fatal gunshot wound, Representative Gabrielle Giffords continues her difficult recovery.

Chip Somodevilla/Getty Images

Medal of Honor

Staff Sergeant Salvatore Giunta, a 25-year-old Army staff sergeant who served in Afghanistan, is the first living recipient of the Medal of Honor since 1976.

John Moore/Getty Images

Alaska Senator Re-elected

Alaska Senator Lisa Murkowski is re-elected as a write-in candidate.

Photo/Houston Chronicle, Karen Warren

Alex Wong/Getty Images

President Obama signs the Executive Order on the White House Initiative on Educational Excellence for Hispanics to support education issues in the Hispanic community.

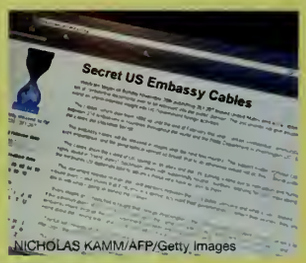

NICHOLAS KAMM/AFP/Getty Images

WikiLeaks/Diplomats

The U.S. government is compromised when Julian Assange's WikiLeaks website publishes sensitive diplomatic cables discussing Pakistan, North Korea, Iran and China.

The Oil Spill

A BP oil rig explosion triggers the biggest oil spill in U.S. history, releasing more than one hundred million gallons into the Gulf of Mexico.

Not long after North Korean leader Kim Jong Il fires at the South Korean island of Yeonpyeong, he names his youngest son as his successor.

AP Photo/US Coast Guard, File

Chris Graythen/Getty Images

Individuals and businesses affected by the Deepwater Horizon oil spill submit official claims for costs and damages with the Gulf Coast Claims Facility.

Getty Images

Daniel Acker/Bloomberg via Getty Images

President Obama signs H.R. 3590, the Patient Protection and Affordable Care Act. The 2,400-page law is aimed at improving health care coverage and lowering costs.

WS NEWS NEWS

Bedbugs

Bedbug infestations, once almost eradicated in the U.S., are a growing nuisance in hotels, stores, office buildings and homes in all 50 states.

Brian Kersey/Getty Images

Republicans regain control of the House of Representatives in the midterm elections. Representative John Boehner of Ohio becomes the 61st Speaker of the House.

JIM WATSON/AFP/Getty Images

Nicolas Torres/LatinContent/Getty Images

Miners Rescued

The world celebrates as 33 miners from Chile's San Jose Copper-Gold mine are safely rescued after spending two months trapped 700 meters underground.

David Paul Morris/Getty Images

Happy Meals

A new law aimed at fast food marketing in San Francisco requires that kids' meals meet nutritional standards before they can be sold with toys.

Spencer Platt/Getty Images

General Motors

Emerging from bankruptcy, General Motors is profitable again. The company raises $20.1 billion in the largest global initial public offering (IPO) in U.S. history.

Sean Gallup/Getty Images

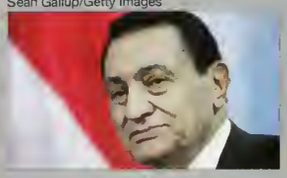

Egyptian President resigns

After protests in favor of democracy peaked in the streets of Cairo, Egyptian President Hosni Mubarek steps down.

Samir Hussein/WireImage

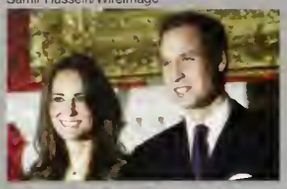

Prince William Engaged

Britain's Prince William and Kate Middleton announce their engagement in November 2010. They plan to marry in 2011.

Joerg Pollmann/Getty Images

Despite attempted Thanksgiving holiday protests, airports across the U.S. implement full body scanners to screen airline passengers for possible weapons and explosives.

Bill O'Leary/The Washington Post/Getty Images

Teen Driver Fatal Crashes Drop

Teen driver fatalities decrease, thanks in part to graduated driver licensing (GDL) programs. Motor vehicle crashes remain the leading cause of death for teens.

To promote healthy family habits, First Lady Michelle Obama appears in multimedia Public Service Announcements with Disney Channel stars for Disney Magic of Healthy Living.

Donna Svennevik/Disney Channel via Getty Images

GIVE GIVE GIVE

Lead in Reusable Bags

A U.S. senator asks the government to investigate when reusable grocery bags sold by a Florida supermarket chain contain harmfully high levels of lead.

John M. Heller/Getty Images

TOMS Shoes

TOMS Shoes, which donates one pair to a child in need for every pair sold, becomes a philanthropic fashion phenomenon.

De Agostini Picture Library/De Agostini/Getty Images

A New Element

A new element, discovered in 1996, finally receives its official name: Copernicum. It is named in honor of Copernicus, the Renaissance mathematician and astronomer.

Mark Wilson/Getty Images

New Life Form

NASA-funded astrobiology researchers discover a new life form, a bacterium that can use the toxic chemical arsenic as fuel for growing and rebuilding itself.

The Washington Post/Contributor

Christopher Furlong/Getty Images

NASA's Lunar Crater Observation and Sensing Satellite finds water in a polar crater on the moon. There is far more water than scientists expected.

AP Photo/Indiana University, Kevin Cook

Fruit Fly

Researchers using fruit flies to study human obesity have found that obese flies have many of the same problems as obese people, including high cholesterol and difficulty regulating insulin.

Electric Car

Nissan introduces the Leaf, an electric car. According to the official EPA sticker, the car achieves the equivalent of 99 miles per gallon.

GABRIEL BOUYS/AFP/Getty Images

A Nielsen survey reports that the Apple iPad is the most-wished-for holiday gift among pre-teens. Thirty-one percent of kids want one.

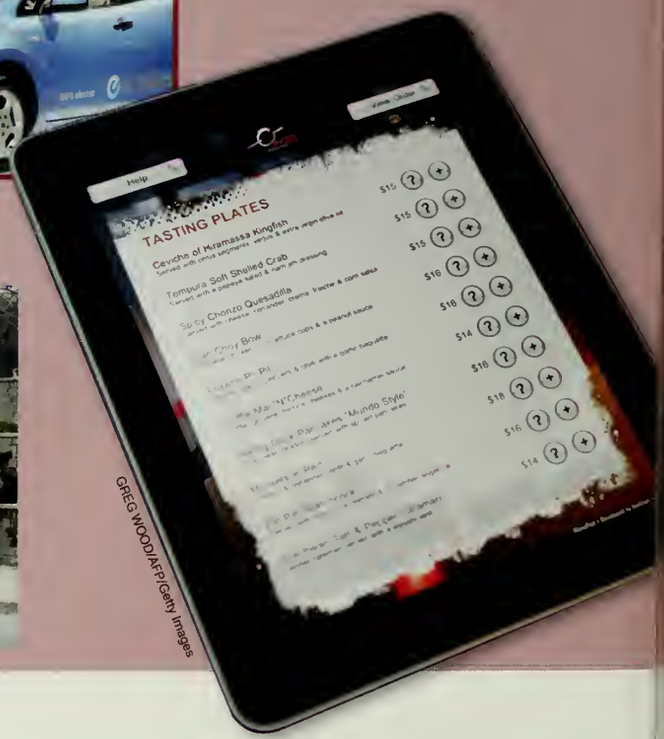

GREG WOOD/AFP/Getty Images

The economic downturn continues to affect school districts across the nation, forcing many schools to close due to budget cuts.

G. Newman Lowrance/Getty Images

AKE TAKE TAKE

AP Photo NASA/JPL-Caltech/University of Maryland

Comet

NASA's EPOXI Mission shows amazing images of comet Hartley 2, 23 million miles away from Earth, in November 2010.

Daniel Acker/Bloomberg via Getty Images

The NBA and WNBA promote Vaccines for Teens, an awareness campaign designed to educate teens and parents about the importance of vaccinations.

NBAE via Getty Images

Toby Canham/Getty Images for Extra

Actress and singer Selena Gomez, age 18, serves as the spokesperson for UNICEF's trick-or-treat campaign. She is the organization's youngest goodwill ambassador

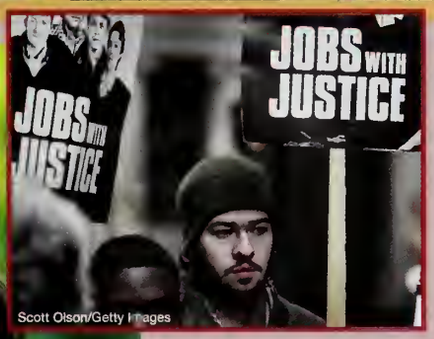

Scott Olson/Getty Images

Disappointing Job Growth

Despite optimistic economic news, including better-than-expected holiday shopping numbers, job growth is still slow, according to the Department of Labor.

No more searching your car for quarters! Cities from coast to coast are installing solar-powered, WIFI-enabled parking meters that can accept credit cards.

AP Photo/The Canadian Press, Jonathan Hayward

Wind Power

Wind turbines become more prevalent. The emergence of "wind farms" signals the beginning of what could be a wind energy boom.

AP Photo/Zina Deretsky, National Science Foundation

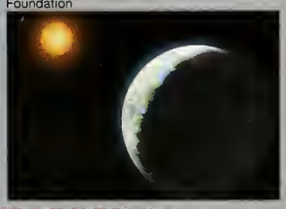

Earth's Axis Shifts

An 8.8 magnitude earthquake in Chile shifts our planet's axis by about three inches and shortens the Earth day by 1.26 millionths of a second.

Robert Nickelsberg/Getty Images

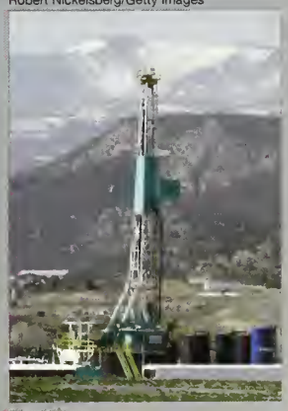

Fracking

The Environmental Protection Agency investigates how to manage and regulate fracking, a process used to release the natural gas trapped under dense rock.

AP Photo/Kyoto University via Kyodo News

Extinct Salmon Found Alive

The black kokanee, a species of freshwater salmon thought to be extinct for 70 years, is found living in a lake near Japan's Mount Fuji.

SPORTS

Spain Claims the World Cup

Spain defeats The Netherlands to win 2010 FIFA World Cup Championship trophy. Midfielder Andrés Iniesta's goal makes the final score 1 to 0.

GREGORY BOISSY/AFP/Getty Images

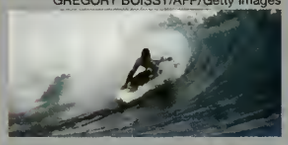

Surfer Andy Irons Dies

The surfing community mourns the death of Andy Irons, age 32. The champion surfer had contracted dengue fever, a virus spread by tropical mosquitoes.

ROBYN BECK/AFP/Getty Images

Manny Pacquiao

Manny Pacquiao fights Antonio Margarito to earn the WBC World Super Welterweight title. Pacquiao is also a Congressman in the Philippines.

Peter Read Miller/Sports Illustrated/Getty Images

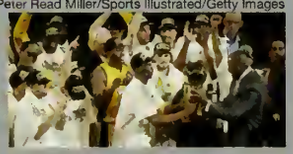

Lakers Win NBA Finals

Former Laker great Magic Johnson and Kobe Bryant celebrate the LA Lakers' NBA Finals Game 7 win against the Boston Celtics.

Horse/Andy Lyons/Getty Images

Zenyatta

In the Breeders' Cup Classic at Churchill Downs, thoroughbred champion racehorse Zenyatta ends her 19-race winning streak, losing by a head to Blame.

JAVIER SORIANO/AFP/Getty Images

TIMOTHY A. CLARY/AFP/Getty Images

Quarterback Aaron Rodgers leads the Green Bay Packers to a 31-25 Super Bowl victory over the Pittsburgh Steelers.

Cy Young Award

Phillies pitcher Roy Halladay wins the National League Cy Young Award by a unanimous vote, becoming the fifth pitcher to receive the honor in both leagues.

Ezra Shaw/Getty Images

NFL Stresses Safety

The NFL announces that players can be suspended without pay for dangerous hits to an opponent's head. The move is aimed at preventing tackling injuries.

The San Francisco Giants capture the Commissioner's Trophy by defeating the Texas Rangers 3 to 1 in Game 5 of the World Series.

Ron Vesely/MLB Photos via Getty Images

Denise Truscello/WireImage

Tony Hawk welcomes Olympic gold medalist snowboarder Shaun White to his second annual Stand Up for Skateparks benefit in Las Vegas, Nevada.

S SPORTS

Jonathan Byrd's Hole-in-one

Golfer Jonathan Byrd wins his fourth PGA Tour victory with a hole-in-one on the fourth playoff hole in the Justin Timberlake Shriners Hospitals for Children Open.

Steve Dykes/Getty Images

LeBron James announces via live ESPN special that he is leaving the Cleveland Cavaliers to join the Miami Heat. Fans and commentators condemn the move.

Victor Baldizon/NBAE via Getty Images

Bruce Bennett/Getty Images

Blackhawks Take Stanley Cup

The Chicago Blackhawks win their first Stanley Cup since 1961. In Game 6, they defeat the Philadelphia Flyers 4 to 3 in overtime.

Jim Barcus/Kansas City Star/MCT via Getty Images

NCAA Volleyball Champs

The Penn State Nittany Lions women's volleyball team sweeps California to take the NCAA title for the fourth year in a row.

PRNewsFoto/Sports Illustrated

Drew Brees Sportsman of the Year

Sports Illustrated presents its 2010 Sportsman of the Year award to New Orleans Saints quarterback, and Super Bowl MVP, Drew Brees.

Federer Ties Sampras Record

Roger Federer catches up to Pete Sampras' record of 64 singles tournament wins by winning the Stockholm Open in Sweden's Royal Tennis Hall.

Michel Cottin/Agence Zoom/Getty Images

Lindsey Vonn Female Athlete of the Year

The Associated Press names Lindsey Vonn, the Olympic gold medalist skier, as its 2010 Female Athlete of the Year.

JONATHAN NACKSTRAND/AFP/Getty Images

PIERRE-PHILIPPE MARCOU/AFP/Getty Images

Gymnast Alicia Sacramone takes a hiatus from her college career to take a gold medal for vault at the Artistic Gymnastics World Championships in Rotterdam.

Jimmie Johnson drives his #48 Lowe's Chevrolet to his fifth straight NASCAR Sprint Cup championship at Homestead-Miami Speedway.

Chris Trotman/Getty Images for NASCAR

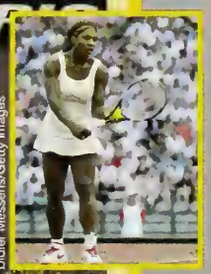

Didier Messens/Getty Images

Serena Williams Wins Her Fourth Wimbledon

Tennis champion Serena Williams captures her fourth ladies' singles title at Wimbledon without losing a single set in the entire tournament.

MUSIC MUSIC M

Katy Perry

Katy Perry's headline-grabbing wedding to Russell Brand and her controversial *Sesame Street* appearance overshadow the release of her new album, *Teenage Dream*.

Astrid Stawiarz/Getty Images

My Chemical Romance

"Na Na Na," by My Chemical Romance, is a popular punk anthem. It's included in the Rocktober track pack for *Guitar Hero: Warriors of Rock*.

Rick Diamond/Getty Images

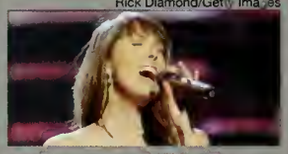

Francesca Battistelli

Genre-spanning Christian artist Francesca Battistelli releases a new album, *Hundred More Years*. The first single is "This Is the Stuff."

Jackie Evancho

Jackie Evancho, the 10-year-old soprano who came to fame on *America's Got Talent*, releases a bestselling holiday CD/DVD titled *O Holy Night*.

Mike Coppola/FilmMagic

Lady Antebellum

Country supergroup Lady Antebellum took home five Grammy awards, including Song of the Year and Record of the Year.

Kevin Mazur/TCA 2010/WireImage

Michael Kovac/WireImage

Bobby Ray Simmons, also known as B.o.B., sees his second single, "Airplanes," soar to the top of the charts in the U.S. and the U.K.

Brigitte Engl/Redferns

Travie McCoy

Travie McCoy, of Gym Class Heroes, releases his first solo album. The lead single, "Billionaire," goes double platinum and tops the U.S. and U.K. charts.

Taylor Swift

Taylor Swift's *Speak Now* is the first release by a female artist since Britney Spears to sell more than 1 million copies in its first week.

Brigitte Engl/Redferns

Miranda Lambert receives a record-breaking nine CMA nominations. She wins three trophies, including Album of the Year for *Revolution* and Female Vocalist of the Year.

Monty Brinton/CBS via Getty Images

Katherine Bomboy-ABC via Getty Images

Brad Paisley takes home the Country Music – Favorite Male Artist award from the American Music Awards and the CMA Entertainer of the Year Award.

USIC MUSIC

Usher

Usher performs at the American Music Awards show and takes home the awards for Male Soul/R&B artist and Favorite Soul/R&B album.

Steve Granitz/WireImage

A surprise comeback gave Train the Grammy for Pop Performance by a Duo or Group for "Hey Soul Sister."

John Medina/WireImage

Katherine Bomboy/ABC via Getty Images

Jason Merritt/Getty Images

Lady Gaga took home two Grammy awards for Female Pop Vocal Performance and Pop Vocal Album.

Wire Image George Pimentel/Contributor

Justin Bieber

Justin Bieber is named Artist of the Year at the American Music Awards. At age 16, he is the youngest recipient of this top honor.

Sugarland wins the CMA Vocal Duo of the Year Award and releases "Stuck Like Glue," the first single from their album, *The Incredible Machine*.

Mike Coppola/Getty Images

Eminem

Eminem didn't crack a smile when he expressed his gratitude for winning the Grammy for Rap Solo Performance.

Jemal Countess/Getty Images

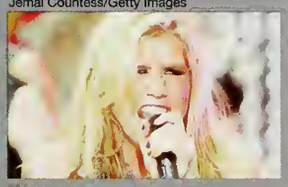

Ke$ha

Ke$ha wins the Best New Act award at the MTV Europe Music Awards and ends the year with three songs on Billboard's Hot 100.

Marc Serota/Getty Images

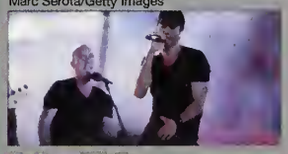

Enrique Iglesias

Everybody likes "I Like It," the first release from *Euphoria*, Enrique Iglesias's bilingual album. The song tops the charts in the U.S., Canada and Australia.

Bryan Bedder/Getty Images

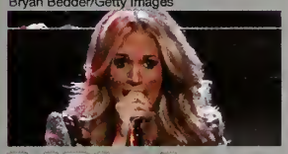

Carrie Underwood

Carrie Underwood wows the American Music Awards. Her third studio album, *Play On*, garners the Country Music – Favorite Album award.

Frank Micelotta/Getty Images

Black Eyed Peas

The Black Eyed Peas release a new album, *The Beginning*, and book an appearance at the halftime show of Super Bowl XLV.

ENTERTAINMENT

Google TV

Google CEO Eric Schmidt gives a talk about how Google TV will unite web surfing with channel surfing.

Boom Box

This is definitely not your father's boom box. The latest MP3 technology combined with 1980s styling make this machine a must for modern parties.

Ethan Miller/Getty Images

Call of Duty: Black Ops

Black Ops, the seventh installment in the *Call of Duty* game series, sells a record-breaking 7 million copies in the first 24 hours of its release.

Bean Bag Chairs

A new generation adopts the retro bean bag chair. This updated classic is ideal for watching television, playing games, reading and keeping up with social media.

The Lost Hero

In *The Lost Hero*, the sequel to his *Percy Jackson & the Olympians* series, author Rick Riordan introduces three new characters: Jason, Piper and Leo.

Ramin Talaie/Bloomberg via Getty Images

Suzanne Collins publishes *Mockingjay*, the third and final book in her popular science fiction series, *The Hunger Games* trilogy.

Alcorn/Bloomberg via Getty Images

A new, motion-sensing controller debuts for the PlayStation 3 console. The Move is a Bluetooth wireless wand. Players can use up to four at once.

Rock Band 3

Featuring a new keyboard and 83 songs, Rock Band 3 is released worldwide. Its Pro mode mimics the experience of playing real instruments.

Xbox Kinect

You don't need a controller to play the newest technology games. The Xbox Kinect features a sensor that can read motion, faces and voices.

Ralph Orlowski/Bloomberg via Getty Images

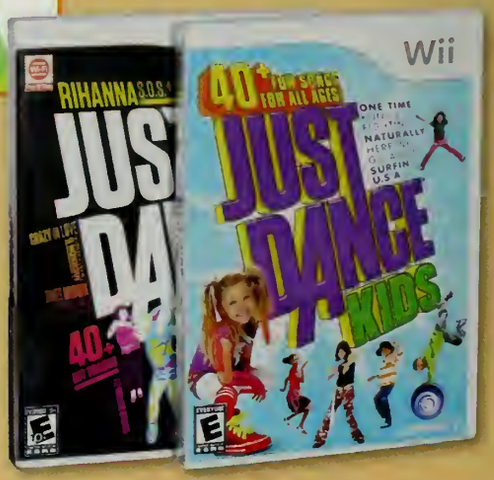

Younger kids get their very own dance video game. Just Dance Kids challenges Wii players to master more than 40 dances led by real kids.

TELEVISION

Cake Boss

Members of the Valastro family, of Carlo's Bake Shop in Hoboken, become popular reality television stars in *Cake Boss* on TLC.

Mike Stobe/Getty Images for New York Red Bull

The cast of *Jersey Shore* appears on *Barbara Walters Presents: The 10 Most Fascinating People of 2010*.

Donna Svennevik/ABC via Getty Images

Kevin Winter/Getty Images

Duffy-Marie Arnoult/WireImage

Toby Canham/Getty Images

Team Coco rejoices as Conan O'Brien returns to late night television. Conan uses Twitter and YouTube to announce the premiere of *Conan* on TBS.

Angela Weiss/Getty Images

Theo Wargo/WireImage for New York Post

Life Imitates *Glee*

Gleeks are being heard! The popularity of *Glee* prompts a resurgence of glee clubs in middle schools, high schools and colleges across the country.

Minute to Win It, starring Guy Fieri, returns to NBC for a second season of fast-paced challenges and cash awards of up to $1 million.

Aria, Hanna, Emily and Spencer are back for another season of mystery, intrigue and secrets on the ABC suspense drama, *Pretty Little Liars*.

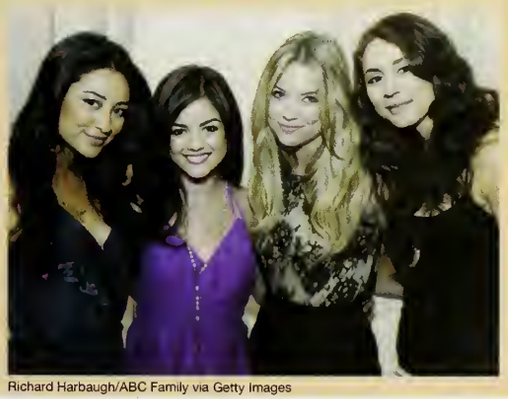

Richard Harbaugh/ABC Family via Getty Images

American Idol

American Idol announces that Jennifer Lopez and Aerosmith's Steven Tyler will join Randy Jackson to judge a new crop of aspiring singers for Season 10.

Bob D'Amico/ABC via Getty Images

No Ordinary Family

No Ordinary Family is a hit ABC drama. After the Powell family survives a South American plane crash, they develop new superpowers — and new enemies.

Betty White

The Associated Press names Betty White, age 88, as its Entertainer of the Year. She poses for a calendar to raise money for animal charities.

Neil Jacobs/CBS via Getty Images

CBS via Getty Images

Hawaii Five-O

An iconic, 1960s crime drama returns with a cool, new cast. *Hawaii Five-O* chronicles the adventures of an elite police unit in paradise.

Andrew H. Walker/Getty Images

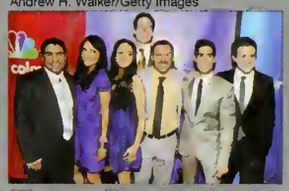

Outsourced

A call center for an American company is recently outsourced to India in the NBC comedy hit *Outsourced*.

MOVIES MOVIES

The Social Network

In *The Social Network*, Jesse Eisenberg stars as Facebook creator Mark Zuckerberg, the brilliant and abrasive Harvard misfit who revolutionized social media.

Barry Wetcher/TM & Copyright ©20th Century Fox Film Corp. All rights reserved./courtesy Everett Collection

Wall Street: Money Never Sleeps

Shia LeBeouf stars as a young trader who tangles with Gordon Gekko, a disgraced financier played by Michael Douglas, in *Wall Street: Money Never Sleeps*.

Alberto E. Rodríguez/Getty Images for Disney

Secretariat

Secretariat, an acclaimed feature film, depicts the true story of a legendary racehorse, the 1973 winner of the Triple Crown of thoroughbred racing.

Wilson Webb/©Paramount Pictures/Courtesy Everett Collection

True Grit

True Grit, a mythic Western adventure story, earns 10 Academy Award nominations including Best Picture.

Peter Mountain/©Columbia Pictures/courtesy Everett Collection

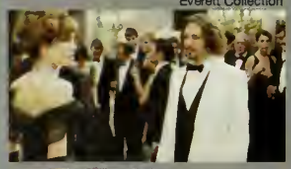

The Tourist

Angelina Jolie is a woman of mystery and Johnny Depp is an ordinary tourist. Or is he? The plot thickens in *The Tourist*.

Merrick Morton/©Columbia Pictures/Courtesy Everett Collection

TM and ©20th Century Fox. Film Co. All rights reserved./Courtesy Everett Collection

Date Night

A case of mistaken identity spirals out of control when a suburban couple steals someone else's restaurant reservation in the action comedy *Date Night*.

©Buena Vista Pictures/Courtesy Everett Collection

What happens to toys once their owners go to college? In *Toy Story 3*, Woody and Buzz Lightyear find new friends and face new challenges.

How Do You Know

Reese Witherspoon tries to decide between Paul Rudd and Owen Wilson in *How Do You Know*, a romantic comedy about a love triangle.

David James/©Columbia Pictures/courtesy Everett Collection

Leonardo DiCaprio

Leonardo DiCaprio is the world's top-grossing movie star. His 2010 releases earn a combined $1.1 billion at the box office.

Stephen Vaughan/©Warner Bros./Courtesy Everett Collection

Loyal fans line up for midnight screenings of *Harry Potter and the Deathly Hallows – Part 1*. The movie makes $330 million during its first weekend.

John Lamparski/Getty Images

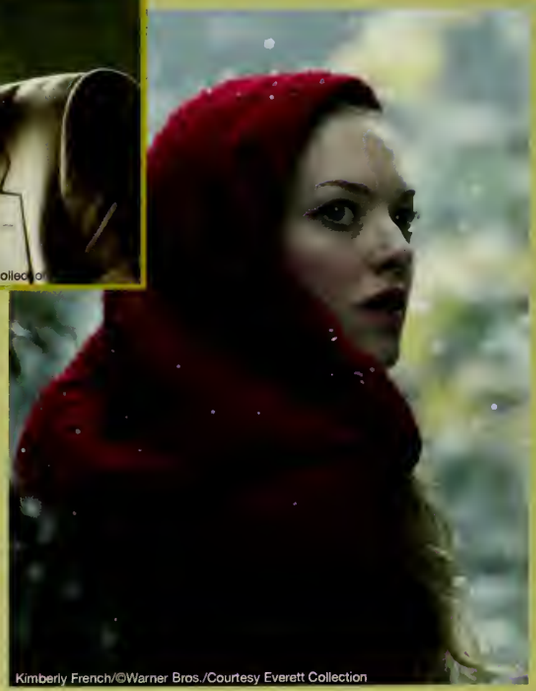

Kimberly French/©Warner Bros./Courtesy Everett Collection

Amanda Seyfried stars as the title character in *Red Riding Hood*, a romantic horror tale about a medieval village terrorized by a werewolf.

MOVIES

Justin Bieber

Teen superstar Justin Bieber hits the big screen with the biopic concert film *Never Say Never*.

©Paramount Pictures/courtesy Everett Collection

Based on the true story of King George VI, *The King's Speech* earns 12 Academy Award nominations.

Laurie Sparham/©The Weinstein Company/Courtesy Everett Collection

©Paramount/Courtesy Everett Collection

Douglas Curran/©Walt Disney Pictures/Courtesy Everett Collection

The sequel to a science-fiction thriller from 1982, *Tron: Legacy* follows the adventure of a young man who investigates his father's mysterious disappearance.

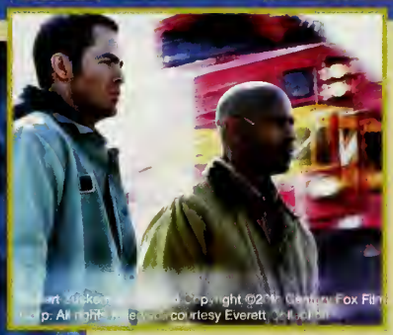

Unstoppable

A runaway train is on a collision course with disaster, unless Denzel Washington and Chris Pine can save the day in the suspenseful thriller, *Unstoppable*.

Mysterious "burglaries" in a family home turn out to be something far more sinister in *Paranormal Activity 2*, the prequel to a popular horror film.

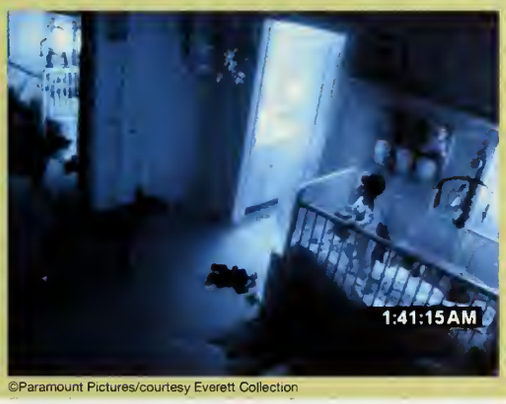

©Paramount Pictures/courtesy Everett Collection

Iron Man 2

Robert Downey, Jr. returns as the inventor-superhero Tony Stark in *Iron Man 2*, a long-awaited sequel featuring storylines adapted from Marvel Comics.

©Warner Bros./Courtesy Everett Collection

Life As We Know It

An orphaned baby goddaughter inspires Katherine Heigl and Josh Duhamel to set their differences aside in *Life As We Know It*, a romantic comedy.

Paramount Pictures/courtesy Everett Collection

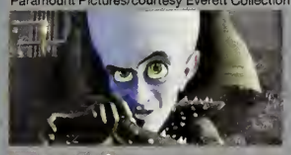

Megamind

When a cartoon super-villain defeats his nemesis, he loses his will to be evil. Will Ferrell lends his voice to the reluctant hero of *Megamind*.

Seeed Adyani/©Overture Films/Courtesy Everett Collection

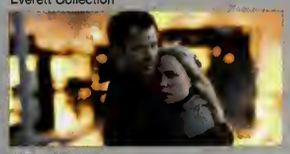

The Crazies

After a mysterious toxin enters the water supply of an Iowa town, many residents go insane in *The Crazies*, a sci-fi horror flick.

Phil Bray/TM &©Fox-Walden. All rights reserved/courtesy Everett Collection

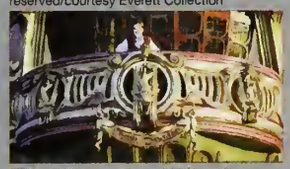

The Chronicles of Narnia

Chronicles of Narnia: The Voyage of the Dawn Treader is a 3D feature film adaptation of the third book in the C.S. Lewis fantasy series.

TRENDS TREN

Plaid Shirt

The boy-style plaid flannel shirt is a popular look for both guys and girls. Just add a pair of perfectly worn jeans.

Gilbert Carrasquillo/Getty Images

Dr. Dre's Monster Beats are state-of-the-art headphones that make a strong, street-smart fashion statement. They look cool. And they sound even cooler.

Tim Umphrey/Getty Images

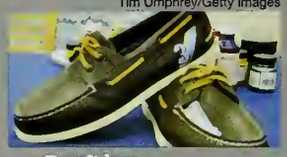

Top Siders

From popped collars to Top Siders, prep style endures. *True Prep* shows a new generation how it's done and what it means.

Sequins

Shiny, sparkly sequins become a major fashion trend when Zoe Kravitz and runway models are spotted wearing them on hats, dresses and tops.

Hats

Self-expression is always in fashion and the right hat makes it easy to add panache (and hide a bad hair day). All you need is a cute fedora or a jaunty newsboy cap.

Military Jacket

There's nothing olive drab about this trend. Military jackets are snappy, sleek and chic — a far cry from the oversized Army surplus look of yesteryear.

Energy Drinks

Energy drinks are the beverage of choice among sleep-deprived students, despite concerns that they contain unhealthy levels of sugar and caffeine.

Mineral Makeup

Beauty mavens agree: mineral makeup rocks. These sheer, lightweight, powdery formulas are the smart alternative to gooey, pore-clogging foundations.

Pillow Pets

Now it's a stuffed animal. And now it's a pillow. Puffy, popular PillowPets™ may be the snuggliest, softest trend of the year.

Get the look with a classic polo, distressed skinny jeans and leather belt with your favorite treads.

Dentists report that more and more teens are asking about teeth bleaching procedures, especially for photo-op occasions like proms or sweet sixteen parties.

Flip Flops

Parents and foot doctors hate them but the flip-flop fad is a year-round phenomenon for guys and girls alike (except during snowstorms).

Vera Bradley Bags

Colorful, quilted Vera Bradley bags are the epitome of sorority sister style. Devotees mix and match Vera messenger bags, clutches, totes and wallets.

The rugged, battle-tested G-Shock watch is the preferred timepiece of snowboarders, skateboarders, surfers and other extreme sports fans

Mark Gail/The Washington Post via Getty Images

Hippie style is hip once more. Tie-dyed effects on shirts and dresses appear on runways, beaches and boardwalks.

Bill Hogan/Chicago Tribune/MCT via Getty Images

Silly Bandz

The bandz are banned! Some schools decide that Silly Bandz — the popular silicone rubber bracelets — are too distracting for the classroom.

Everybody needs an afternoon snack but nobody has time for milk and cookies. The newest granola bars deliver easy energy between lunch and practice.

Girls Outfit

Go for an edgy, urban look in these American Rag Twill Skinny Cargos – perfectly paired with a belted Cowl neck sweater!

Big Scarves

Long, flowing scarves become a year-round trend. This must-have accessory is the easiest way to add color and interest to casual outfits.

Monkey Slippers

It's a toy. It's a slipper. It's a fun fashion trend. Sock monkey slippers are popular in college dorms and at slumber parties.

Long Necklaces

Long, statement necklaces are trend-right. Gossip girls look luxe with Tiffany-style trinkets. Layered, chunky, vintage baubles create an alt-rock, art school vibe.

The mountaineer look comes to the metropolis, as high-performance outdoor apparel makes a comfortable, cold-weather fashion statement.

Over the Knee Boots

Boots go to great lengths. Over-the-knee styles are seen everywhere from runways to red carpets. Trendsetters wear them with short skirts or slim leggings.

LIFESTYLE LIFE

Oprah's Pledge

Oprah Winfrey takes on dangerous distracted driving with her No Phone Zone campaign, where celebrities and civilians pledge not to phone or text while driving.

Frederick M. Brown/Getty Images

© Hanna Barbera/Courtesy: Everett Collection

Flintstones Turn 50

The Flintstones celebrate a milestone as the modern Stone Age family turns 50 on September 30, 2010. A special Google Doodle marks the occasion.

Top 10 Web Searches

The BP oil spill was the top topic of 2010, according to Yahoo! Here are the year's top 10 search terms:

1. BP Oil Spill
2. World Cup
3. Miley Cyrus
4. Kim Kardashian
5. Lady Gaga
6. iPhone
7. Megan Fox
8. Justin Bieber
9. American Idol
10. Britney Spears

SAM YEH/AFP/Getty Images

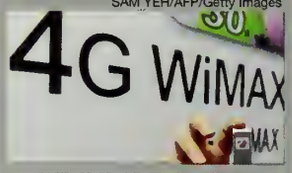

WiMAX 4G Technology

High-speed broadband devices are on the verge of multi-channel high-definition TV broadcasting thanks to emerging WiMAX 4G technology that improves image and data capabilities.

Mark Zuckerberg is Person of the Year

Old media acknowledges the power of new media when TIME names Facebook founder Mark Zuckerberg as its Person of the Year for 2010.

PRNewsFoto/TIME Magazine

David Paul Morris/Bloomberg via Getty Images

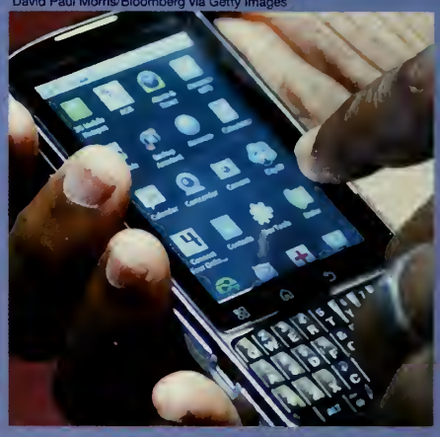

Smartphones become faster, cheaper and more addictive than ever for everyone who loves to text, surf and maybe even talk once in a while.

Kike Calvo via AP Images

3D leaps from the movie studios into the palm of your hand. Panasonic launches the first consumer video camera that can record tridimensional images.

PRNewsFoto/VIZIO, Inc.

Flat Screens

Consumers are snapping up great deals on flat screen TVs as prices continue to drop and supply begins to outpace demand.

Redbox

Redbox kiosks serve as conveniently located vending machines for DVDs and video games. Just pick a flick and swipe your credit card.

Justin Sullivan/Getty Images

You can buy anything from puppies to Pontiacs on Facebook's Marketplace app, which rivals Craigslist as the classified section of the social media generation.

Andrew Harrer/Bloomberg via Getty Images

Bruce Bennett/Getty Images

Disgruntled passengers fight over space in the overhead bins as most airlines institute baggage fees ranging from $15 to $25 per bag per flight.

This 16-page World Beat section is printed on SFI certified stock.

©2010 Jostens, Inc. Printed in USA. 10-0708 (1033)